THE WEATHER TODAY
Washington, March 10.—Forecast for Eastern New York: Partly cloudy Thursday, Friday probably rain.

Oneonta Daily Star

MEMBER OF THE ASSOCIATED PRESS.

UP TO THE MINUTE COUNTY AND LOCAL NEWS

VOLUME NO. XXIX. WHOLE NO. 10,381. ONEONTA, N. Y., THURSDAY, MARCH 11, 1920 PRICE THREE CENTS

SIMS SHOWS HOW NAVY FELL DOWN

Admiral Produces 'Indisputable' Evidence in Support of His Broad Allegations

ATTACKED CO-OPERATION

Prolongation of War, Needless Sacrifice of Life and Extravagance Are Charged

Washington, March 10. — Rear Admiral Sims gave the senate naval investigating commitee today what he asserted was indisputable evidence that the navy department fell down almost completely during the first six months of the war.

Numerous messages sent by the Admiral to the navy department during the early days of America's participation in the conflict and other documents were offered as proofs that despite the officer's urgent and reiterated request that every available vessel be sent to the critical area of submarine activity, the department neithe followed his recommendation nor informed him of its plans and policies. Six months after the United States entered the war, the Admiral said, the department adopted many of the policies he had urged from the start.

The lack of whole hearted American co-operation with the Allies from the start, the Admiral said, resulted in prolongation of the war until November, 1918, when it could have been ended in July; needless sacrifice of 500,000 lives; expenditure of $15,000,000,000 which might have been saved, and destruction of 2,500,000 tons of shipping. If the navy department had acted promptly, he asserted, the United States would have had a million instead of 300,000 soldiers in France by the time the Germans began their great drive on the western front in March, 1918.

Explaining that his recommendations so many times were made after conferences with the Allied naval commanders, the Admiral said the failure of the department to keep him properly informed as to its plans and policies was a source of great embarrassment to him.

Instead, most of his information regarding American naval plans, he said, was obtained accidentally at the British admiralty or through visiting allied guard officers.

When he recommended that the convoy system proposed by the British admiralty be put into immediate operation, Admiral Sims said he received a cablegram from Secretary Daniels, stating that in "regard to convoys I consider the American naval vessels having armed guard are safer than sailing independently."

Later adoption of the convoy system indicated the wisdom of his recommendation, he said.

Taking up the condition created by the submarine campaign, Admiral Sims said that in June, 1917, he told the department the efforts then being made to curb the U boats were not succeeding and the necessity again was presented "of sending all destroyers, yachts and other crafts which could reach the critical area or be towards part way."

The department in reply, he said, stated that "the department recognizes the necessity of sending all anti-submarine craft which can be spared from home waters into active European waters and when such craft become available will send them" and announced "willingness to co-operate in every way" and that it would "consider the question of supplying additional naval forces other than anti-submarine craft whenever the advisability of so doing is justified."

This reply, Admiral Sims said, convinced him that the department entirely misunderstood the situation and prompted him to appeal to Ambassador Page for assistance. In a letter to the ambassador on June 25, 1917, he made first of the assertions that brought the present investigation: reviewed the entire situation, quoted from messages exchanged from the department and concluded with the statement that the war will be won or lost within the next few months. For if the shipping losses continue at the present rate it will be lost because the allies cannot stand." The admiral did not say what was the result of the letter.

Further evidence to support his contention is expected to be presented by Admiral Sims when he resumes the stand tomorrow.

BILLIONS FOR MOTOR BUSES.

New York, March 10.—In recommending an appropriation of $1,400,000 for the purchase of motor buses, the finance and budget committee of the board of estimate has taken the first step toward city owned bus lines, it was announced today. One hundred buses are now being operated over routes here by private concerns, but municipal supervision.

ROOSEVELT CANDIDATE?

Washington, March 10.—Assistant Secretary of the Navy Roosevelt authorized the statement today that the question of his entering the race for the senate from New York was contingent upon so many things that "he does not wish to state positively that he will not be a candidate at all times."

APPROVE PEACE ARMY OF 316,820 SOLDIERS

House Action Provides Force 100,000 Stronger than Specified in 1916 Defense Act

Washington, March 10. — Pleas of "little army" men to reduce military expenses were rejected today by the house, which approved a peace time establishment o f299,000 enlisted men and 17,830 officers, after rejecting three proposals for a small force. The decision, though not final, was reached by a three to one vote, leaving supporters of the army reorganization bill to believe that it virtually settled the peace time program.

In addition to authorizing a regular army, 100,000 stronger than provided by the national defense act of 1916, the house also accepted a lesson of the world war by adopting the principle of permitting the tactical organization to be prescribed by the President instead of by law. Likewise, it approved of making separate corps of the air service, the chemical warfare service and the finance department, but refused to divorce the transportation and the construction services from the quartermaster's department.

Representative Dent, Alabama, ranking Democratic member of the military committee, opened the attack for a smaller army. His amendment to fix the maximum strength at 226,000 men and 14,200 officers was defeated, 79 to 25, and soon after Representative Jones, Democrat, of Texas, sought to fix the force at 205,000 men but failed, 55 to 22. Representative Harald, Republican of Oklahoma, renewed the attack, proposing to cut the army to 150,000 men. He was beaten without a record vote.

After making a speedy get-away in outlining the future military policy, the house engaged in long debate over details, indicating that the bill would not be passed before the end of the week.

FEAR SOLDIER BONUS WOULD INCITE PANIC

Resultant Bond Issue Would Send "Prices Ballooning," Opponents Argue

Washington, March 10. — A bond issue to pay adjusted compensation to former service men, Republican Leader Mondell of Wyoming told the house ways and means committee today, would "engender a panic and send prices ballooning." He opposed any relief legislation at this time, on the ground that heavy additional taxes would be necessary, no matter whatever plan of relief was adopted.

"I don't believe we can issue bonds," Mr. Mondell said. "If they were intended for investment they would threaten the specie basis for currency. A popular issue would have all the ill effects of an investment issue besides inflating currency.

"Extension of financial relief is utterly impossible unless the people are willing to stand heavy additional taxes. A consumption tax, always unpopular, is the only tax which could be collected from month to month producing revenue continuously."

Representative Swope, Republican of Kentucky, urged adoption of a bill granting an extra year's pay to all those in the service except those who served lees than two months. He estimated such a plan would require an outlay of $1,300,000,000.

The cash payment plan of the American legion for $50 for each month of service was endorsed by Major Gritchfield, infantry school, formerly of Akron, Ohio. Members of the committee challenged his statement that "former soldiers will get what they want."

Representative Garner, Democrat of Texas, commented that "former soldiers, if they continue to be well organized, as at present, will get all their demands."

STEAMER'S CREW STARVING

With Boilers Disabled, the Tyee, Out of Its Course, Wireless For Aid.

Boston, March 10. The steamer Tyee asked assistance in wireless messages intercepted here tonight which gave her position about 90 miles east of Five Fathom lightship off New York. The message said:

"Boilers disabled. Also out of course. We are starving."

The steamer Northern Pacific replied to the calls, saying she could reach the disabled steamer in four hours. The Tyee is a wooden steamer of 1,528 tons.

New York, March 10. — The coast guard cuttler Seneca was dispatched from this port tonight to the aid of the steamship Tyee, just as a wireless message was intercepted saying she was short of food and needed assistance. The Tyee left Baval for New York on February 23. She is operated by the Gulf and Southern Steamship company, a subsidiary of the Clyde and Mallory line.

CONCERNING SOLDIER DEAD.

Washington, March 10. — Request was made by the senate in a resolution adopted today for a statement from the war department as to its policy for protection and disposal of American bodies left in France.

CLARK IS AGAINST USE OF HIS NAME

But Declares "No Man Will Decline a Presidential Nomination Freely Tendered"

GRATEFUL TO GEORGIA

Missourian Sets Forth His Views In Letter to State's Democratic Committee

Washington, March 10. — Champ Clark of Missouri, candidate for the presidential nomination eight years ago, came out unequivocally today for election of unrestricted delegates to the national convention. Opposing use of his name as a candidate in the Georgia preferential primaries, Mr. Clark declared that while no man "would decline a presidential nomination tendered by a great party," the essential thing to do was to have a convention unfettered by pledges, adopt a thoroughly democratic platform" and then nominate the best Democrat to be found.

Mr. Clark's views were expressed in the following letter to Hiram L. Gardner of Eatonton, secretary of the Georgia Democratic committee:

"I am profoundly grateful to my Georgia friend who has suggested that my name should be placed on the ticket at the preferential presidential primary.

"My opinion is that it is best not to do that. In my judgment the San Francisco convention should be absolutely a consulting body to do two things:

"First. Adopt a thoroughly democratic platform made of time-tried and fundamental Democratic principles, progressive and up to date;

"Second. On such a democratic platform nominate the ablest and most thorough-going Democrat that can be found.

"No man will decline a presidential nomination tendered freely by a great party, for the presidency of the United States is not only the most powerful office known to our political system, but the greatest ever devised by the wit of man. It should not be bestowed on any man to gratify his personal ambitions but solely for the good of the country; for the only reason for a political party is to promote the prosperity, the happiness and glory of the American people. So believing, I think it would be fortunate for both the party and the country if all the delegates to San Francisco go uninstructed so as to be free after consultation to agree on the best men possible for president and vice president on a platform thoroughly Democratic in every plank.

"The record of the Democratic administration and the Democratic congress is beyond all praise. On it we stand and on it we shall win to the end that the national and state governments shall be maintained in their full constitutional vigor, and that law and order may prevail everywhere under our flag. But even if we should fail with such a platform and such candidates out party would emerge from the contest in splendid fighting trim for future conflicts."

MAY ARREST MINE OFFICIALS

Attempt to Block Investigation of Illegal Mining Charges, Is Alleged.

Scranton, Pa., March 10.—Arrest of officials of the People's Coal company, owners of the Oxford Colliery, in West Scranton, where Mayor H. F. Connell and a force of policemen attempted to force an entrance today to investigate alleged illegal mining, is under consideration by the city authorities. It was announced that warrants would probably be issued for Frank J. Christian, president, and John G. Hays and George E. Stevenson, consulting engineer.

Policemen who were on duty at the mine were withdrawn late this afternoon after Engineer Carl Rittenhouse, who disappeared into the depths of the mine early in the morning, made his appearance. Rittenhouse came out by way of workings of the Believue mine, a Delaware, Lackawanna and Western operation, and denied that he had been held prisoner in the mine as at first reported. Rittenhouse after after reaching the bottom of the shaft found that all means of communication with the surface had been cut off, so he could not notify the men who lowered when to hoist.

WOULD DEVELOP COAL LANDS.

Ottawa, Ont., March 10. — Arthur Meighen, minister of the interior, declared today in the house of commons that the dominion should develop its coal industries "so that the country would not be affected by the legislation or whims of any other country." He added that if the United States should ban export of coal to Canada, much inconvenience and some suffering would result, but it would not be long before Canadians would meet the situation through their own resources of wood and coal.

ADVERTISE WAR INSURANCE.

Washington, March 10. — Use of newspaper advertising to reach former service men in selling the government war risk insurance was urged today by Director Cheloney-Jones, of the war risk bureau, before a house committee investigating the work of the bureau.

French Military Aviators Are Attacked By Germans

Berlin, March 9. — Eight men, said to be members of a French military aviation commission, who drove into Wernitz, near Potsdam, in a motor car from Berlin today, were attacked by the inhabitants who accused the men of poaching and summoned them to surrender. Four of the men obeyed, but the others tried to escape, one of them being wounded and later dying while being taken to a doctor. Two of the others later surrendered and the fourth man escaped.

A report on the incident has been transmitted to the French charge d'affaires here by an allied officer.

Regret Joachim Affair.

Paris, March 10.—Dr. Mayer von Kaufbeuren, the German charge d'affaires here, called on Premier Millerand today and presented Germany's regrets for Saturday night's demonstration against members of the French mission at the Hotel Adlon in Berlin, which Prince Joachim Albrecht of Prussia is alleged to have instigated.

Premier Millerand took occasion to direct the attention of Dr. Mayer von Kaufbeuren to other similar incidents.

DEFER FURTHER LOANS TO ALLIED COUNTRIES

Adoption of Policy Favored by Debtor Nations of Deferring Interest Payments

Washington, March 10.—Announcement by Secretary Houston that no further loans would be made to the Allies was believed tonight to indicate the adoption by the treasury of the policy favored by the debtor nations of deferring interest payments for the next three years or more.

Under authority granted by congress to extend $10,000,000,000 credit to the Allied countries, the treasury has made loans amounting to $9,689,830,649. Secretary Houston said that the remainder of the credit authorized would not be granted, as it was thought sufficient advances had been made.

Discussing the question, treasury officials said that in view of the exchange situation and the unsettled economic condition of the European nations during the reconstruction period, it would seem advisable to permit them to postpone interest payments for at least three years. Then, it is believed, they would be in a position to meet their obligations.

With the interest on the loan computed at five per cent, the total due the United States yearly is about $470,000,000, an enormous sum for the war-weakened countries to pay at present.

PALMER FAVORS PRICE, NOT WAGE REDUCTION

Attorney General Does Not Think It Wise "For Us Ever to Get to a Lower Level"

Richmond, Va., March 10.—"I am strong for reducing the high cost of living," Attorney General Palmer told the chamber of commerce here tonight, "but I have no hope of doing it by a reduction of wages. I do not want wages reduced and I do not think it would be wise or proper for us ever to get to a lower level."

Mr. Palmer said the nation could not deny that the time had come when labor should have larger proportion of the wealth produced by it in combination with capital. Settlement of the labor problem, he continued, was fundamental to a solution of a domestic unrest.

Revolutionists, the attorney general declared, never will make such headway that they may hope to destroy a government so firmly established in the hearts of the people as the American government, but he warned that unless checked, they might create such furious disturbances as would make life much less comfortable

JELLICOE OUTLINES SCOPE OF CANADA'S NAVAL POLICY

Ottawa, Ont., March 10. — Canada should have for the protection of her ports alone three light cruisers, one flotilla leader, 12 torpedo craft, eight submarines and one parent ship," Admiral Jellicoe declared in his report to parliament of the dominion's naval needs, made public on the house of commons today. He recommended administration of Canada's navy by a "naval board similar to the present militia council.

As a basis for the dominion's naval establishment, Admiral Jellicoe suggested the "nucleus of one battleship cruiser, two light cruisers, six destroyers, four submarines and two fleet mine sweepers.

EXPLOSION BURNS SIX MEN.

Rochester, March 10. — Six men were burned, three perhaps fatally in an explosion of creating fuel oil and gasoline emulsions in the Rochester plant of the Vacuum Oil company late tonight. The explosion set fire to the plant, but the fire was put out before serious damage resulted.

ADOPT SUFFRAGE IN WEST VIRGINIA

Legislature Ratifies Federal Amendment by 15-14 Vote at Close of Dramatic Session

WAGE STUBBORN FIGHT

Senator Bloch of Wheeling, Rushed Across Continent, Casts Deciding Vote

Charleston, W. Va., March 10.—The West Virginia legislature ratified the federal suffrage amendment late this afternoon. Final action on the amendment was taken by the senate in adopting the ratification resolution of the house of delegates by a vote of 15 to 14.

The vote of Senator Jesse A. Bloch of Wheeling, who made a hurried trip from California to Charleston to vote on the amendment, was effectual in breaking the deadlock between pro and anti-suffrage forces. Senator A. R. Montgomery was not permitted to vote, his seat having been declared vacant.

The final vote on the Anthony amendment was taken at 6:15 o'clock in the senate after one of the most dramatic sessions ever witnessed in either house of the legislature. For several hours suffrage leaders and their opponents fought in an effort to gain a definite advantage. Each step by either party was hotly contested—anti suffrage forces determined to offset their opponents' victory in keeping the legislature in session and the suffragists, confident of gaining a majority to ratify, by the vote of Senator Bloch, who had rushed nearly across a continent for the occasion.

At first, occupants of the galleries took more interest in the Wheeling senator. Soon, however, interest was diverted to issues featuring the contest. These included the action of the senate in declaring vacant the seat of Senator A. R. Montgomery, depriving him of the vote which would have defeated ratification and taking up and adopting the ratification resolution of the lower house without amending the senate rules, one week after the senate's vote defeating its own resolution on the same subject.

GIRL ADMITS MURDER OF HER OLDER SISTER

Young Italian Beauty Claims Self Defense When She Voluntarily Surrendered Herself

New York, March 10. — Marie Tucci, a pretty 20-year-old Italian girl, walked into the Atlantic City jail tonight and announced that she wished to be arrested because she had killed her sister, Mrs. Angelina Conti, in New York Monday, according to word receive at police headquarters here. The New York police, who have been seeking the girl, immediately sent a detective to the New Jersey resort to bring her here.

According to information received by the New York police, the girl said she had shot her sister in self defense after Mrs. Conti had threatened to attack her with a knife after refusing to go out on a party arranged by her. Then, according to the girl, she wandered about for two days. She was hysterical when arrested.

The body of Mrs. Conti, shot through the right temple, was found in her apartments, West Houston street, early Monday.

AVIATOR BOMBS ICE GORGE IN EFFORT TO CLEAR RIVER

Port Deposit, Md., March 10. — The ice gorge which has been menacing this town showed slight signs of loosening tonight under the combined attack of warm atmosphere and bombing from the airplane of Lieutenant Rene Studier, from Aberdeen proving grounds.

Lieutenant Studier dropped several 350-pound TNT bombs in the heart of the jam. He reported that after each explosion a great commotion was visible. Late in the afternoon Lieutenant Studier made flights below the jam, where he broke up clear ice with 220-pound bombs.

GERMANS CLOSE ARMY SCHOOL AS REQUIRED BY PEACE PACT

Berlin, March 10.—The chief training school for cadets at Grosslichterfelde Prussia, through which most of the officers of the German army pass, was closed today in accordance with the terms of the peace treaty.

There was an imposing military demonstration attended by a number of officials in gala uniform, including General Ludendorff.

Field Marshall von Hindenburg telegraphed to the cadets that the services they had rendered the country would never be forgotten.

NAME RUSSIAN COMMISSIONERS.

London, March 10. — The third meeting of the council of the league of nations will begin at Paris on Friday next, it is announced. At this meeting the commission to carry out investigations into Russian affairs will be named.

SAYS CAILLAUX CHOSE PACIFIST ASSOCIATES

Accused French Premier, on the Other Hand Alleges He Was the Victim of a Conspiracy

Paris, March 10.—Only two witnesses were heard today at the trial of former Premier Joseph Caillaux, before the senate as a high court on the charge of intriguing to promote a dishonorable and premature peace with Germany. They were Charles Roux, consular of the French embassy at Rome and Commandant Noble Maire, former military attache at the same embassy.

Their testimony as to the activities of the accused in Italy in 1916 was of such a character that the ex-premier appeared considerably perturbed at several points and toward the end of the day he gave signs of weakeneing from the strain of the proceedings. He recovered his poise ultimately, however, and finished the day in apparently good spirits.

M. Roux swore that Caillaux's relations in Italy were confined to pacifists, the former premier associating exclusively with men at present under indictment on the charge of having had intelligence with the enemy. The witness added that Caillaux was not a victim of imprudence but had chosen his suspected companions advisedly, which was the reason why the embassy had not warned him as it had done in the case of Deputy Lebroucq, a few months before when the latter was frequenting the same company. M. Caillaux laid emphasis on the failure of the embassy to warn him and said that if he had been forewarned he would have ceased his relations with the pacifists immediately.

"The embassy was under the impression that I was in Italy for no good purpose," said M. Caillaux. "They thought I was in Italy on treason, bent and laid a trap for me. It wanted to get me and in order to do so was willing to jeopardize the security of France and give me time to accomplish separate peace, had it ever for a moment entered my mind to do so."

COLUMBIA HAZING ENDS IN FREE FOR ALL FRAY

Six Arrests Are Made and Score of Eyes Blackened Preceding Freshmen's Dinner

New York, March 10.—Police reserves from three stations were summoned tonight to quell a free for all fight which broke out in a Columbus avenue restaurant when Columbia sophomores attempted to break up a dinner staged by the freshman class.

Six arrests were made and several score of eyes blackened before the dinner proceeded.

Trouble was brewing since yesterday when freshmen captured the sophmore class president and kept him in hiding until tonight, when he was brought to the restaurant in handcuffs. The second year men, who had been trailing their leader since his capture, heard of the plan for his public discomfiture and were on hand when the first diners arrived.

Seizing some of the freshmen they threw them into taxi cabs, took them into the heart of Central park and dumped them on slush covered drives, returning for more captives. Other first year men were dragged with ropes to a small park nearby where they were tied to benches.

WOUNDS LIQUOR SMUGGLER

Shooting Is Culmination of Several Demonstrations Along New York Waterfront.

New York, March 10. — The first shooting in a series of disturbances along New York's waterfront over liquor smuggling occurred tonight when a negro longshoreman was slightly wounded by a guard who alleged the negro was attempting to escape from a pier with whiskey taken from the steamer Moro Castle, recently arrived from Panama.

Tonight's shooting was the culmination of several demonstrations along the waterfront within a week, the most serious taking place last night when three customs guards with drawn revolvers held more than 400 longshoremen and sailors at bay until police reserves arrived and prevented the delivery of three prisoners arrested with alleged smuggled liquor on their persons.

According to customs officials threatening messages have been received from time to time warning against interference with longshoremen, sailors and others who attempted to leave the docks with suspicious packages.

PUGILIST'S MARRIAGE DRAWS.

Paris, France, March 10.—An announcement that the religious marriage ceremony for Georges Carpentier, the heavyweight pugilist champion and Madame Georgette Laurentin Plaisse would be celebrated at a Paris church Tuesday, proved to be an error. Crowds appeared before the church, blocking the streets, and finally the police requested Carpentier and his bride, whose civil marriage took place in the city hall Monday to appear and disperse the throng. This they did. Later Carpentier announced the date for the church wedding had not been set.

SENATE IN TANGLE OVER PEACE VOTE

Approach of Final Action on Article X Causes Uncertainty Among Treaty Advocates

FLOOR DEBATE DRAGS

Treaty's Irreconcilable Republican Opponents Responsible for the Doubtful Situation

Washington, March 10.—The peace treaty compromise negotiations entered a period of fevered uncertainty today as the time approached for final senate action on Article X.

Working desperately for an agreement, senators on both sides of the chamber confounded the plan of their party leaders and threw the senate into such a tangle that tacitly it was agreed to delay a vote for several days in the hope that all elements might be more certain of their ground.

The hopes of the compromise advocates collapsed and were revived hourly as the day's negotiations proceeded in private conference, while debate on the floor dragged on without apparent interest or effect. Tonight the conference continued with some senators hopeful and some hopeless of the outcome, but with no one confident of what might happen.

Democrats In Confusion.

It was the treaty's irreconcilable Republican opponents who started the trouble by remonstrating in a militant way against the decision of some of their party leaders to assent to a modified draft of the Republican reservation to Article X. So effective were their representations that the leaders virtually decided not to offer the new reservation at all.

This determination sent some of the mild reservation Republicans on the war path and produced confusion also on the Democratic side, where senators had labored several days to line up votes for the Republican substitute. Caught in a cross fire from reservation Republicans and reservation Democrats, the Republican leaders withheld their final decision, but indicated that they probably would present the substitute if assured of enough Democratic defection to adopt it.

Meantime, disagreement among the Democrats became more pronounced, partly as a result of a meeting in the office of Senator Owens, Democrat of Oklahoma, at which a number of Democratic senators are understood to have expressed disapproval of the course of their party leaders and to have promised active support to the movement to break away from President Wilson and accept the best compromise they could get.

Irreconcilables Hold Floor.

Among some Republican advocates of compromise it was declared tonight that 32 Democratic votes could be mustered for the Article X substitute and there were indications that unless Republican leaders present it, one of the Republican mild reservationists might do so.

It also was suggested that if the Republicans abandon it entirely, it might be presented by a reservation Democrat.

While virtually the entire senate membership was occupied with the negotiations, the Article X reservation technically was taken up for debate in an almost deserted senate chamber. But the irreconcilables were taking no chances that the unsettled situation would result in a stampede and they got the floor and kept it. Senators McCormick, Republican, Illinois, and Poindexter, Republican of Washington, occupied the entire day with attacks on the treaty and on the recent utterances of President Wilson.

Countering the efforts of the Democratic reservationists, Senator Hitchcock of Nebraska, the administration leader, spent a busy day in conference with his colleagues, seeking to hold enough in line to balk the acceptance of a distasteful compromise. He held to his prediction that the compromise movement would fail, though he conceded that a considerable number of Democrats were ready to vote with the Republicans.

ABSOLVE TWO BRONX GROCERS

Evidence that Silk and Jewelry in Their Possession Were Stolen, Lacking.

New York, March 10.—Emil and William Lichtenfels, Bronx grocers, who were arrested March 3, charged with suspicion of having received stolen goods after $100,000 worth of silk, jewerly and other articles were found in their warehouse were discharged today.

The police admitted there was no evidence that the goods had been stolen. Efforts to find "owners" had failed they said.

James Quigley, Frederick Miller and James Snell, who were arrested near the warehouse the same night as the Lichtenfels brothers, were held for further examination. Quigley and Snell, the police say, had in their possession when apprehended 50 imitation pearl necklaces which were identified by an importing firm as having been bought in Czecho-Slovakia. Pending investigation of a possible robbery at a steamship pier, the prisoners were held in $10,000 bail each for a hearing Monday.

NEWSPAPERARCHIVE®
NEWSPAPERARCHIVE®

Farmer Singed Hog With Gasoline; Never Again

Richard Benninger of Terry township, Pa., sought a short cut in butchering. Instead of heating a barrel of scalding water to plunge his hog in, he sought to remove the bristles with gasoline. So he dashed on a quantity, and set fire to it. Then things began to happen.

The flames followed the trail of the leaking vessel to the pail. Benninger kicked the pail over and he, too, began to blaze. He was rescued by his son, who smothered the flames with a horse blanket.

What Displeased Her.

"Why have you quarreled with George?" "Because he proposed to me last night." "Well, there's no harm in that!" "But I accepted him the night before."—Stray Stories.

Heard on a Car.

"I thought my first husband snored badly enough, but, oh, dear! John was a solo snorer, while my present husband tries to imitate the entire orchestra."—Boston Transcript.

Better to Give Than Lend.

Give, and you may keep your friend if you lose your money; lend and the chances are that you lose your friend if ever you get back your money.—Bulwer Lytton.

"It saves money!"

—that's why I prefer H-O OAT-FOOD"

"We don't need so much expensive food—like bacon, eggs or meat, since we started to eat H-O Oat-Food.

"And H-O makes a bigger, flakier, tastier dish than ordinary 'rolled oats'—not pasty nor soggy.

"H-O's steam-cooking at the mill saves gas or coal, too—because it requires much less cooking at home."

(signed) Wise Husband

The H-O Mills
Buffalo, N.Y.

H-O

The steam-cooked and double-toasted OAT-FOOD

ONEONTA STAR

New Universities Dictionary COUPON

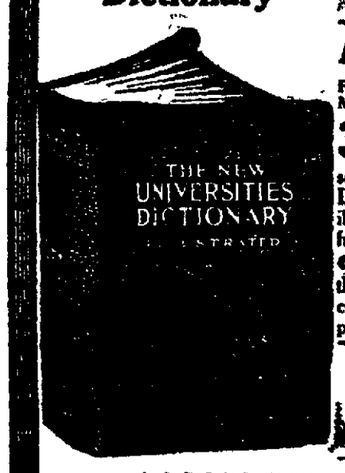

How to Get It

For the More Nominal Cost of Manufacture and Distribution

3 Coupons and 98c

secures this NEW, authentic Dictionary bound in black flexible seal grain, illustrated with full pages in color and duotone.

¶ Present or mail to this paper three Coupons with ninety-eight cents to cover cost of handling, packing, clerk hire, etc.

MAIL ORDERS WILL BE FILLED

Add for Postage: Up to 150 miles .07; Up to 300 miles .10; For greater distances, ask Postmaster rate for 3 pounds.

25 DICTIONARIES IN ONE

All Dictionaries published previous to this one are out of date

A Breakfast Standby

Always ready and Always pleasing

Grape-Nuts

A food of delightful flavor, crisp, sweet granules that require just enough chewing to bring out a delightful nut-like taste.

Very Nourishing Economical

Made by Postum Cereal Co. Battle Creek, Mich.

SHARP EXCHANGE RALLY AIDS MARKET DEALINGS

General Motors and Crucible Steel, However, Are Relegated To Comparative Obscurity

New York, March 10. — Another vigorous rally in foreign exchange, the lowest renewal rate for demand loan in a fortnight and favorable statements of earnings issued by leading industrial companies, together with an increased dividend accounted mainly for the breadth and activity of today's stock market.

Demand bills on London rose to $3.76 before 3 o'clock, exceeding the previous recovery by six cents and reporting an extreme rebound of 57 cents from the low of last month, with concurrent strengthening of remittances to allied countries.

Call money opened at seven per cent and held at that quotation throughout the session. Although time rates were ostensibly unchanged, reports credited interior banks with local reserves as disposed to negotiate new loans for moderate amounts as concessions.

Recent supreme court decisions dealing with stock tax exemption and railway valuations were again effective in the buying movement. High grade rails, also the cheaper transportations and numerous railway equipments denoted confident accumulations at gains of two to ten points.

Another increase of unfilled orders reported by the U. S. Steel corporation for February preceded the rise of steel common to 101, its highest quotation in several weeks and gave emphasis to encouraging reviews of industrial conditions issued by trade authorities.

Oils and coppers were included among the prominent and higher issues of the last hour, but General Motors and Crucible Steel were relegated to comparative obscurity, closing at nominal gains after evincing much irregularity.

Liberty bonds were steady, internationals and the general domestic list irregular, local transactions hardening.

Old U. S. bonds were unchanged on call.

New York Produce

Butter — Firm; receipts, 4,875; creamery, higher than extras, 67 @ 67½; creamery extras, 92 score, 66@66½; firsts, 88 to 91 score, 61@65½; packing stock, current make, No. 2, 38½.

Eggs — Weak; receipts, 15,931; fresh gathered, extra firsts, 46@46½; firsts, 44@45; state, Penna. and nearby western hennery whites, firsts to extras, 50@54; state, Penna. and nearby hennery browns, extras, 52@53; do gathered browns and mixed colors, firsts to extras, 45@48.

Cheese — Firm; receipts, 1,923; state, whole milk, flats, held, specials, 29½@31; do average run, 28 @ 29; state whole milk, twins, held, specials, 29@30; do average run, 27½@28½.

New York Meats.

Beeves — Receipts, 2,280; lower; common to prime steers, $9@14.60; bulls, $7@11; cows, $3.75@10.50.

Calves — Receipts, 1,800; steady; veals, $17@24; culls, $12@16; little calves, $12@16; barnyards, $8@10; yearlings, $6@7; ordinary westerns, $9@9.50.

Sheep and Lambs — Receipts, 2,600, steady; common to prime sheep, $8@12, culls $5@7; medium to fair lambs, $19@20, culls, $16.

Hogs — Receipts 4,840; steady; light to medium weights, $16.25; heavy hogs, $15.25, pigs, $15.50; roughs $13.

Chicago Grain.

	Open	High	Low	Close
CORN—				
May	145¾	148¼	145¾	147¼
July	139¼	141⅞	139	141⅛
OATS—				
May	83¼	83¾	82¼	83⅛

ONEONTA MARKET.

Grain and Feed at Retail.

Corn meal, cwt.	$3.63
Cracked corn	$3.69
Corn, per bu, old	$2.05
Table meal	$3.10
Corn and oats	$3.74
Ground oats	$3.83
Scratch feed, fowls, ct.	$4.18
Wheat bran	$3.10
Buckwheat, cwt.	$3.25

BALKY JUROR THRASHED

Man Who Refused to Convict Negro Slayer Whipped and Ducked.

When a dissenting juryman refused to agree to the verdict of guilty in the trial at Monroe, La., of Alvin Calhoun, negro, following the murder of N. H. Arnold at Tallulah, La., he was publicly whipped and then dipped in a mud hole.

When the jury returned to its quarters in the courthouse, escorting the mud-covered, dissenting juryman, a verdict of guilty was agreed upon. It is said that the dissenting juryman was later waited upon by a committee and ordered to leave Tallulah.

Calhoun confessed the murder of Arnold, according to county officials.

Simple Meals Ordered in Germany.

Keepers of restaurants in Germany have been warned by Food Minister Schmidt that they must serve simpler menus, it being pointed out that the masses are unable to get rations, while diners in restaurants get a variety of food.

COLDS

Head or chest are best treated "externally" with

VICK'S VAPORUB

"YOUR BODYGUARD" — 30¢, 60¢, $1.20

ONEONTA THEATRE

ALL THIS WEEK

BILLY ALLEN

And His Musical Comedy Entertainers

MOSTLY GIRLS

PRESENTING

Today at 2:30

"Six Little Wives"

Tonight at 8:15

'A Tip on the Derby'

Matinees ..... 28c and 55c
Evenings 28c, 39c, 55c, 83c
Children, at the Saturday Matinee Only, in the First and Second Balconies 17c

INDIANS SWAMP CUBS.

Win Three Games in Y. M. C. A. Tournament Last Evening.

The Cubs were badly whipped by the Indians in the Y. M. C. A. bowling tournament last evening, losing all three games by wide margins. The scores:

INDIANS			
Dibble	181	141	212
Merchant	150	169	180
Craft	154	134	154
Church	168	167	155
K. Shaw	133	133	133
Totals	786	764	834
CUBS			
Bolton	133	144	106
Sackett	128	122	135
Benedict	157	113	138
Dunn	114	106	111
Mahaffy	126	130	108
Totals	658	615	598

Red Sox Win From Braves.

The Red Sox won the first game from the Braves by a one-pin margin, lost the second and copped the last game in the tournament at the "Y" alleys Tuesday night. The scores.

RED SOX.			
M. Babbitt	180	178	141
E. Jones	130	158	144
Crandall	158	159	197
Baker	166	156	142
Hotaling	152	149	189
Totals	786	800	813
BRAVES.			
Knskern	159	173	158
St. John	139	159	148
Hulbert	161	122	133
Terrell	133	153	190
H. Westcott	193	208	155
Totals	785	826	784

STUCK TO HIS CAR

Yankee Kept Long Vigil in Deep Baltic Snow.

Soldier Abandoned by British Officer When Auto Failed to Buck Drift.

Paris.—Richard Kelly of El Paso, Tex., one of the American doughboys recently recalled from duty in the Baltic country, now is in a hospital in Paris nursing frost bites and restoring lost tissue as the result of a lone vigil with his car in a Baltic snowdrift. During his tour of duty in the Baltic, Kelly was assigned to drive for a British officer one of the big yellow American cars, which, it is supposed, can go anywhere. One of the last things his superiors told Kelly was "stick to your car whatever happens."

What happened was that during the drive in the rural districts near Riga, Kelly's machine, officer and all, became stalled in a snowdrift. No horsepower or ingenuity was able to budge it. The British officer with his adjutant fought their way to the nearest town for aid, leaving Kelly alone to buck the snowdrift. For some reason the officer failed to return.

Though Kelly might have surrendered and sought shelter, he remembered his instructions and gamely stuck. Night fell; so did more snow. No one came along the road and no twinkling light told of the nearness of human beings. Kelly, hungry and forlorn, curled himself up in the car and slept. While awake he solaced himself with cigarettes.

He spent a second day in the same drift, determined to stick. That day a peasant came along in a sledge and towed Kelly to a nearby village and there he left the car, returning to his base by train, later passing through Berlin to Paris. Now he is spending his off hours looking for that "blamed" British officer.

Composition of Pennies.

Pennies are made of 95 per cent copper and 5 per cent nickel and zinc. The material which goes into them costs about 22 cents a pound and this pound makes up into 120 one-cent pieces. They are distributed to banks at their face value, so the profit is $1 a pound, less the cost of manufacture, which is not great.

Imitation of Precious Stones.

The opal is more difficult to imitate than is the diamond. But from artificial corundum, stained with chrome alum, real rubies can be made, and very cheaply. If the coloring agent is titanium oxide, the product becomes a genuine artificial sapphire.

ONEONTA THEATRE

SPECIAL HOLIDAY ATTRACTION ST. PATRICK'S DAY

THURSDAY, Matinee, Evening MARCH 17th

Positively the Original New York Production

HITCHY KOO

WITH A CAST OF NEW YORK FAVORITES AND SIXTEEN SWEET SIXTEENS

1920 EDITION — THE HITCHY BEAUTY CHORUS — NEW EDITION 1921

DAN SHERMAN and MABEL DEFOREST, STAN STANLEY, JUANITA CUNNINGHAM, JOHN HAW, THERESA SHERMAN, FRANK CORNELL, JIM DEFOREST, ARTIE LEEMING VERA GRAY AND THIRTY OTHERS.

FREE LIST ENTIRELY SUSPENDED

First Time Anywhere at These Prices

MATINEE—Box Seats, $1.65; Lower Floor, first twelve rows, $1.10; last four rows, 83c; Balcony, first three rows, 83c; last four rows, 55c; Gallery, 28c.

EVENING—Box Seats, $2.20; Entire Lower Floor, $1.65; Balcony, first three rows, 1.10; last four rows, 83c; Gallery, 55c.

ALL SEATS RESERVED EXCEPT THE GALLERY AT BOTH MATINEE AND EVENING PERFORMANCES. Mail orders now filled in order received if accompanied by check or money order and self-addressed stamped envelope. Important—Stipulate Matinee or Evening performances.

Seat Sale Tuesday, March 16th, at 10 a. m.

THINK ARNSTEIN WILL GIVE UP

Surrender Will Come When Bail Is Provided, It Is Predicted.

Syracuse, March 9. — That Jules W. (Nickey) Arnstein, accused of plotting enormous thefts of securities in the New York financial district, would surrender himself to the New York police when bail was secured, was the opinion expressed here today by Eugene F. McGee, one of Arnstein's counsel, who was in this city on private business.

McGee left for New York, where Arnstein's actress wife, Fannie Bryce, is endeavoring to make arrangements with the authorities in the matter of bail.

New York detectives who have been in this section have returned to the metropolis. McGee denied any knowledge of Arnstein's whereabouts.

Maryland in History.

The city of Baltimore was founded in 1729, Frederick in 1745 and Georgetown in 1751. Maryland played an honorable part in the Revolutionary war, and in 1783 congress met at Annapolis, where, on December 23, after the conclusion of peace, Washington resigned his commission as commander in chief. In the war of 1812 the state suffered severely. Fort McHenry was bombarded by the English fleet in September, 1814, this battle being the occasion for the writing of "The Star-Spangled Banner" by Francis Scott Key.

Musical Instruments of Insects.

Buzzing or humming of insects is mainly due to the rapid vibration of the wings, which often strike the air more than 100 times a second, but there is sometimes a special quivering instrument near the base of the wings. Chirping or trilling is due to some sort of "stridulating" organ, one hard part being scraped against another, as the bow of a fiddle—it may be leg against wing.

"Paradise Regained" on Cabbage.

It is said that John Milton often used to have nothing but a few olives for dinner, and we do not wonder so much since learning this that he so seldom wrote anything cheerful. We do not think we could write anything cheerful ourselves after dining on a few olives, though we have done it not infrequently on boiled cabbage and prune whip.—Ohio State Journal.

Hawks Not All Enemies.

The department of agriculture says that of the 50 principal varieties of hawks 47 are of benefit to the farmer since they catch great numbers of rodents that injure crops. It is even said that a hawk on the farm is as valuable as a cow. There are three varieties of hawks that are deadly to chickens and should be shot on sight.

Daring.

And what they dare to dream of, dare to do.—Lowell.

CHICHESTER S PILLS

THE DIAMOND BRAND.

Ladies! Ask your Druggist for Chi-ches-ter's Diamond Brand Pills in Red and Gold metallic boxes, sealed with Blue Ribbon. Take no other. Buy of your Druggist. Ask for CHI-CHES-TER'S DIAMOND BRAND PILLS, for 25 years known as Best, Safest, Always Reliable

SOLD BY DRUGGISTS EVERYWHERE

Ford

THE UNIVERSAL CAR

Both open and closed cars and trucks have been affected by a price increase announced by the Ford Motor Company.

Open Models and trucks have advanced in price fifty dollars, closed models one hundred dollars.

Oneonta Sales Company

Market St., Oneonta

Use Genuine Ford Parts

CORN-FETTI

The Housewife's Welcome Friend

A ready-to-eat food, surpassingly good.

At Grocers

Made by Postum Cereal Co. Battle Creek, Michigan

NewspaperARCHIVE®

OTSEGO COUNTY NEWS

MILFORD VILLAGE ELECTION

Proposition to Build Concrete Road on West Main Street Will Be Voted on Next Tuesday.

Milford March 10.—The annual election for the village of Milford will be held at Firemen's hall on Tuesday, March 16, from 1 p. m. to 5 p. m. for the purpose of electing a president, trustee, collector and treasurer and for voting on an appropriation of $2,841.53 for the expenses of the year.

The following proposition has also been placed on the ballots to be approved by the voters: Shall the sum of $5,000 be appropriated for the purpose of constructing a concrete road on West Main street from the corner by the Osborn market to the crosswalk in front of the schoolhouse, the said road to be built in first class and satisfactory manner of concrete six inches thick in the center of the road and five inches thick at each side; said road to extend from curbing to curbing and that portion of the road extending from the crosswalk at the corner of West Main street and Division street to the crosswalk in front of the school house to be made four feet narrower than the road extending from the Market corner to the corner of West Main and Division streets and the total cost of said road to be paid in yearly installments of $800 plus the interest?"

Village Improvement Meeting.

The regular meeting of the Milford Village Improvement society was held at the home of Mrs. E. H. Rider, Friday afternoon with a good attendance. The supper, which was advertised for February, was postponed indefinitely and in place of the supper each member is to pay the treasurer one dollar on or before the next regular meeting. The soldiers' memorial was again discussed and a committee appointed to look into the matter and report at a special meeting to be called soon. At the next regular meeting, the first Friday in April, the matter of increasing the membership will be discussed.

Clifton Price Buys Kilts Farm.

Floyd Kilts has sold his farm, located about 2½ miles from this village on the Milford-Middlefield road, to Clifton Price of Westville. The farm consists of about 80 acres of very fertile land. Possession given March 15th, when Mr. and Mrs. Price will move to their new home.

Called to Newark.

Mrs. John Woodcock was called to Newark, N. J., Saturday by the serious illness of her son, Robert Downey.

No Services Sunday.

There were no services in either the Methodist Episcopal or Presbyterian churches Sunday due to the severe weather.

Moving to Colliersville.

Lynn Smith is moving his family from the flat over the Milford National Bank to Colliersville, where they will reside. Mr. Smith has secured a position with his father-in-law, L. S. Egar, who last week purchased the mercantile business at Colliersville of George Russell.

MORRIS VILLAGE SHUT IN.

Outside Communications Impossible from Thursday until Monday Night.

Morris, March 10.—Morris village had no mail from Thursday night till Monday night on account of the roads being impassable. The stages did not attempt to go until Monday morning. George Wilcox did not start from Oneonta until Superintendent Gifford and a gang of men started out ahead to open the roads for him. The New Berlin stage went down to Mt. Vision Monday morning, and Mr. Hoag took the train from there to New Berlin with the mail with him, and waited until the afternoon train down and brought the mail back with him the way, making 56 miles, going and coming. Quite a distance to get our mail.

Roof Fell In.

Last Wednesday afternoon the roof of the large barn on the Kenyon property back of the Weeden block on Main street fell in from the weight of the heavy body of snow on it. The barn was used by Mr. Weeden to store wagons in and some of them were damaged a little. Mr. Kenyon will not rebuild the barn.

Corporation Candidates.

At a union caucus held last Wednesday night, the following candidates were put in nomination to be voted for at the corporation election to be held Tuesday afternoon, March 16th: President, B. D. Phillips; trustee for two years, R. R. Ripley; collector, H. C. Sweet; treasurer, Josphine Phillips.

MARRIED AT COOPERSTOWN.

Marguerite Bailey Bride of Frank Leslie—Hospital and Other News.

Cooperstown, March 10. — Frank Leslie and Miss Marguerite Bailey were united in marriage last Saturday by Rev. B. W. Dix and are now making their home here. Mr Leslie holds a good position at the Lettis garage, and his bride, who is the daughter of Mr. and Mrs Fred Bailey, has been connected with the Arthur H. Crist company. Hearty congratulations will be extended by a large number of friends.

The bride was given a variety shower by several girls friends at the home of Mr. and Mrs James Mahan A very pleasant evening was enjoyed.

Death of Charles H. Lowe.

Word has been received of the death at Tucson, Arizona, on February 27, of Charles H. Lowe. Local interest attaches to the death owing to the fact that Mr. Lowe married, six years ago, Miss Mary Cobb daughter of Mr and Mrs. Sanford H Cobb of Cooperstown The funeral was held last Saturday : Dayton Ohio, Mr Lewe's former home

Mrs. King Meets with Slight Accident.

Mrs Edward I. King, an employe of the Arthur H. Crist company, tripped over a mail bag while at work in the Crist plant the other day and sustained an ugly cut on her forehead and a bruised hand She is kept away from her work but expects to be back within a few days.

Gun Wasn't Loaded, But——

The same old story of "the gun wasn't loaded" figured in an accident in which Lauren Knapp, the 17-year-old grandson of Mr and Mrs. L. B. Knapp of Cooperstown, suffered while cleaning a gun last week at his home in Ilion. The gun "mysteriously" went off and so badly mangled the little finger of his left hand that it was necessary to amputate it. The next two fingers were also badly torn, and the palm injured. Lauren resided at his grandparents home here a few years ago and has many friends in this village.

Surprise Birthday Party.

Mrs Charles F. Root was given a surprise birthday party Monday evening at her home by several lady friends. The evening was pleasantly passed in cards and music and later light refreshments, brought by the guests, were served. All reported a most enjoyable evening.

Thanksgiving Hospital News.

Miss Alice Reynolds is a patient at Thanksgiving hospital, undergoing treatment for a general breakdown which she suffered while visiting in New York two weeks ago. Her case is not considered serious, but she will require a few deeks' rest before she is well again.

Mrs. E. L. Griffin, who has been a patient at the hospital fo the past five weeks after undergoing an operation for hernia, was able to return to her home Sunday

Albert Coy of Middlefield is resting comfortably at the hospital after a serious case of appendicitis. Coy was taken with acute appendicitis during the recent blizzard and was unable to receive proper medical care, owing to the blocked roads. By the time he was brought to the hospital the appendix was ruptured, and his condition has been critical. Some hope is now expressed for his recovery, however, a fact which his many friends will be pleased to learn.

Robert F. Butler, son of Mr. and Mrs. Dorr E. Butler, who has been seriously ill with pneumonia, was able to return to his home Wednesday.

Charles McEwan is slowly improving in the hospital from an accident he suffered a few weeks ago at his home in Pierstown, when his foot was broken in three places The case has been a serious one but McEwan now is on the gain.

MT. VISION BLIZZARD.

The Town Resembled a Deserted Village Friday and Saturday.

Mt. Vision, March 10. — The storms of Friday and Saturday surpassed any ever known here. The roads were filled so that traveling was almost entirely blocked The churches were closed Sunday on account of storms—something never known here until this winter. This is the second time it is said no one drove through the village Saturday and only one Sunday and that was Dr. Wright and a driver. Rev. E. D. Cooke, who is pastor of the Methodist church at Laurens, had a funeral to attend there but did not get to it on account of the storm.

Local Mention.

Seldirk Armstrong has been seriously ill His son, Charles Armstrong, was called home from his work at Oneonta Wednesday. — Miss Jennie Bissell was called to Hartwick Monday to see her grandfather, Manley Breser — Allison Hall spent one day last week with his daughter, Mrs. Stanley Harrison, in Milford. — Carl Cleveland has been on the sick list. — William Shove, who has been home from Oneonta a couple of weeks, was able to return Sunday to school there.—Miss Baulch, the teacher here, went to her home at Schuyler Lake Friday night and could not get back to her school Monday She came on Tuesday. — The Ladies' Aid meeting scheduled for Wednesday has been indefinately postponed.

IN AND ABOUT SCHENEVUS.

Schenevus March 10. — The officers and members of Wiontha Rebekah lodge who take part in degree or drill work are requested to be at the lodge rooms for practice Thursday evening, March 11, at 8 o'clock. — Mrs. Cora Titus has been called to New Berlin by the illness of her niece — Arthur Hughes and family have moved to their farm on the Elk Creek road and Burrell Perry has moved into the house vacated by them — Mrs. Victoria Whitelord returned home Friday after a business trip to Albany and Rosendale. — D. Stanley Chase has been in Buffalo on business for several days. — The next meeting of the Woman's club will be held at the home of Mrs. Frederick Connell Monday evening. Topics: 'The Future of the American Red Man,' and 'The Future of the American Negro" to be discussed by Miss Anna Friery and Miss Marguerite Brady. — Mrs. Henry Aplin and daughter, Elizabeth of Hartwick, are guests of Mr. and Mrs. George W. Bennett.

OTEGO BUDGET.

Public Health Service Project to Be Discussed at Meeting.

Otego, March 10. — The chairman of each organization in the town of Otego is requested to appoint a committee of two, which with the chairman shall constitute a committee to officially represent such organization at a public meeting to be called in about two weeks, for the purpose of discussing the project of establishing a public nurse in the town.

O. E. S. Meeting.

Stated meeting of Otego chapter, No. 377, O. E. S., this week Friday evening at 8 o'clock. It is important that all officers be present as the degree work will be practiced at this time.

P. W. L. Prayer Meeting.

The Personal Workers' league will hold a prayer meeting at the home of Floyd Foote Thursday evening at 8 o'clock. Everyone invited.

Meeting at Church.

Rev. C. C. Volz wishes to meet the new members of the church and all those desiring to unite at the Methodist Episcopal church Thursday afternoon at the close of school.

Home Economics News.

Will the members of the 1919 Home Economics club please send the president on or before March 25 the amount of canning they did last year?

A LETTER FROM LENA.

Lena, March 10. — Mrs. Charles Harrington and three children, Elizabeth, Kenneth and Melrose, are visiting her parents, Mr. and Mrs. John Curry, at Hartwick. — Little Harry and Vivian Card spent the past week at Andrew Salisbury's.—Mr. and Mrs. Frank Gregory and two children, Mr. Gardner and Hanford Harrington are reported ill. The ones reported last week are gaining except Mr. and Mrs. William Potter—Miss Ethel Harrington is visiting friends and relatives at Mt. Vision, Laurens and Oneonta. — Miss Ruth Carpenter of Morris began teaching last week in the Pattengill district, Miss Jennie Potter having resigned on account of illness of her parents.—Miss Mary Potter, who had been spending some time at the home of William Potter, has returned to her home at Lyndon Potter's at Stamford.—Mrs George M. Augur of Hartwick is visiting at the home of her parents, Mr. and Mrs. D. C. Talbut.

WESTFORD.

Westford, March 10. — Clarence Morrison has sold his farm to a family from the west and has already given possession. Mr. Morrison expects to move to Oneonta. — Mr. and Mrs. Henry Peters are entertaining his sister and family of Chicago. They are intending to buy a farm and remain here. — There were no services in either church here Sunday and no school on Monday. — The Baptist Ladies' Aid society will serve dinner in the dining room of the church on Thursday of this week. All are invited.

Claude Beal of Unadilla Dies.

Unadilla, March 10.—Claude Beal, a well-known resident of this village, died at about 9 o'clock last evening at his rooms in the Unadilla house. He was about 37 years of age and had long been employed as a cigarmaker by the Milford company Death was from pneumonia after about one week's illness He was unmarried and has only known surviving relative is a sister, Mrs. Albro Doan, who resides in the west.

MIDDLEFIELD CENTER.

Middlefield Center, March 10.—Mrs. Douglas of Little Falls came Saturday to visit her son and family — Miss [illegible] returned home from a week spent in Albany — Mrs. G. M. Huntington has returned from Lynn, Mass., where she visited her grandchildren [illegible] and has returned to her home here — [illegible] of three weeks. — Our milkmen are having trouble getting out from Cooperstown on account of the snow drifts. — The A. J. Camp family have moved from their farm to a home recently bought in Cherry Valley. — Mr. and Mrs. John White spent Tuesday at Joseph Webb's, near South Valley

FROM SOUTH HARTWICK.

South Hartwick, March 10.—George Joslin has sold his farm near Jones Crossing to Ziba Holbrook of Cooperstown.—Silas Mead from near Garrattsville has moved to the Lacell Hubbard farm Fred Holbrook on the Ray Jenks farm vacated by Ira Platt; Mr. Platt goes on a farm he has purchased near the upper reservoir.

Leap Year Social at Westville.

Westville, March 10.—The Volunteer class of the Baptist Sunday school will hold a Leap Year social at the home of Mr. and Mrs. George Merritt, Friday evening, March 12 Sandwiches, cake, and coffee will be served Everyone invited.

HIGH SCHOOL NOTES.

Thrift Stamp Report for This Week—Other Items of Interest.

The Thrift Stamp report for Monday, March 8, is as follows in order of amounts:

English, R. Smith	$ 9.28
S. H. IV, D. Coats	5.25
S. H. I, J. Perry	3.00
S. H. II, J. Downe	2.10
S. H. III, J. Sprague	1.50
Mathematics, V. Metcalf	1.50
Latin, M. Morris	1.00
Modern Language, F. Campbell	.00
Commercial, S. Morris	.00
History, D. Charles	.00
Total	$ 23.53
Grand total	$764.35

On Friday night the basket ball team plays Schenectady on the home court This promises to be an exciting game.

In assembly on Monday two orations were presented by seniors. The first, "The Reawakening of Religious Ideas," was delivered by Marie Doig; the second, on the subject "Thomas A. Edison," by Dorothy Hall.

On Friday an oration of especial interest was delivered by Katharine Dunham on the subject, "The Life of Mozart." After the oration two selections from Mozart were played: A duet from "The Magic Flute," and "Minuetto in D Minor."

D. E. Robinson

Can and will save you from 5 to 10 percent on your tires and tubes if you will come and buy of him. All goods guaranteed to give perfect satisfaction. I do not handle cheap goods Why? Because they are not worth buying.

I have no tires that I will not guarantee 5,000 miles and have tires that I guarantee 10,000 miles and often the 5,000-mile tires go from 7,000 to 12,000 miles. I have a large stock of fresh goods just arrived from the factory. Come and see. D. E. Robinson, Junction, Oneonta, Telephone 833-W.

P. S.—Standard and Texaco gas 23c. High grade 30c. Best lubricating oil, 60c per gallon, 20c a quart.

advt. 6t

Special Prices for This Week.

At the East End Grocery and Meat Market: All steaks 30c; all beef roasts 18c; beef stews 16c; sausage 30c; pork chops 32 and 35c; hamburg 25c; good oranges 60c; grape fruit 10c each, dried beans 12c per lb; rice 20c. All kinds of groceries. All orders delivered. 'Phone in your orders. 394-W. Charles Hitchcock. advt 6t

Wanted — Dining room girl and chambermaid combined at the Wilson house. advt 3t.

HOW TO BE RID OF DANGEROUS DANDRUFF

If you have dandruff you must get rid of it quick—it's positively dangerous and will surely ruin your hair if you don't.

Dandruffy heads mean faded, brittle, scraggly hair that finally dies and falls out—new hair will not grow—then you are hairless and nothing can help you.

The only sure way to abolish dandruff for good is to destroy the germ that causes it. To do this quickly, surely and safely, and at little expense, there is nothing so effective as Parisian sage, which you can get from Geo. S. Slade and good druggists everywhere It is guaranteed to banish dandruff, stop itching scalp and falling hair, and promote a new growth, or the cost, small as it is, will be refunded.

Parisian sage is a scientific preparation that supplies all hair needs—an antiseptic liquid neither sticky or greasy, easy to apply, and delicately perfumed.

If you want beautiful soft thick lustrous hair, and lots of it, by all means use Parisian sage. Don't delay—begin tonight—a little attention now insures abundant hair for years to come.

Constipation

Bilious Attacks, Bad Breath, Coated Tongue, Dizziness, Yellow Skin and Sick Headache are diseases attributed to clogged bowels which cause absorption of poisons formed therein.

Booth-Overton Laxative *and* Liver Tablets

Are a wonderfully efficient and a most satisfactory mild Laxative and Cathartic. They regulate the bowels, stimulate the liver, cleanse the system of its impurities and give prompt relief.

Sold by Druggists. 12c, 30c and 60c

Booth-Overton Co.
11 BROADWAY, NEW YORK

Sleep?
Does a dry cough keep you awake?
KEMP'S BALSAM
will stop the tickle that makes you cough.
GUARANTEED.

New Officers on the U. & D.

With the return of the Ulster & Delaware railroad to private ownership, the officers operating the road under federal control have been changed, and the officers now in charge are as follows: President, Edward Coykendall; vice president, T. C. Coykendall; secretary and general counsel, Harry H. Flemming; treasurer, Frank Coykendall; superintendent, Richard O'Sullivan; general auditor, J. R. Thompson; traffic manager, Thomas W. Flemming; and purchasing agent, J. Graham Rose

Never worry about the pleasure of your afternoon guests—serve them Biwa tea advt. 6t

STRAND
NEXT MON., TUES., WEDNESDAY
THRILLS! THRILLS!
In Old Kentucky
FEATURING ANITA STEWART

The biggest and most spectacular show of the year.
A thrilling horse race.
Feudist Battles.
Moonshiners in gun fights.
Exciting fox hunt.
Girl on horseback in death defying leap.
Dynamite bombs.
Incendiary fires.

A Host of Other Thrills
and a beautiful love story of the feudal days in Old Kentucky.
Marshall Neilan's Masterpiece in Direction

SIGNS 10 Cents EACH
Boarders Wanted, Roomers Wanted, To Rent, For Sale, etc. at The Star Office.

A BIG EVENT IN THE LOCAL HISTORY OF THE SCREEN
STRAND
CHILDREN ALL SHOWS 11c
MAT. 2:30---17c EVE. 22c---7:15-9

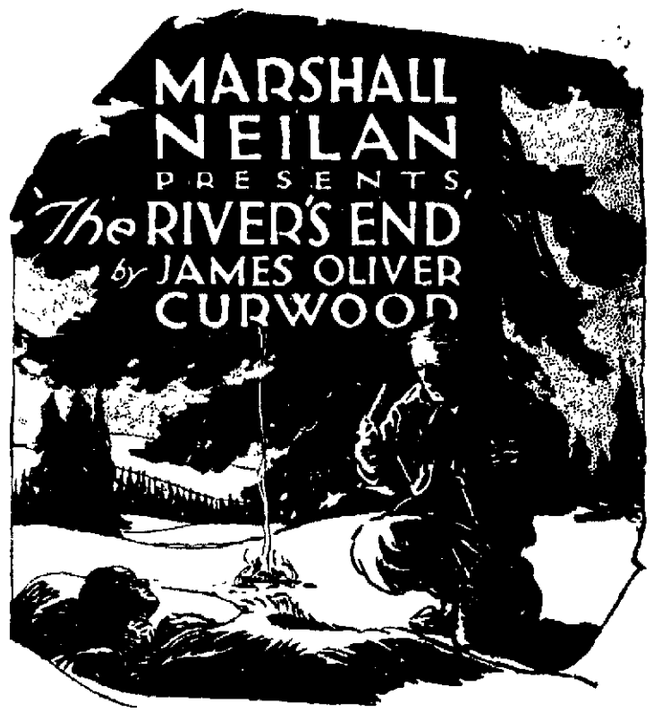

"You win or lose the minute he first sets eyes on you!"

That was the though pounding through Keith's brain. He meant to tramp back to civilization—back to face the chief of the Northwest Mounted Police. His uniform, his figure, his face even to the peculiar scar on the forehead—everything about him would not be Keith the fugitive from justice but Comiston, the officer of the Royal Mounted who lay dying before him, under the Arctic stars.

Soon he would stand before the chief "whose eyes could see through boiler-plate"—and before the girl supposed to be his sister—and, then, before Shan Fung, the Chinese mystic who had known the dead officer and who never forgot a face.

In "The River's End," James Oliver Curwood has written a tale of such fire, such romance, such vigor and intrigue and charm—and Marshall Neilan has so vividly transferred it to the screen that those who see it will long remember it as one of the brilliant achievements in photo-dramatic literature.

"A LION IN THE HOUSE"
Century 2-reel animal comedy with laughter and thrills galore.

"GAUMONT GRAPHIC"
The World before your eyes.

COMING SATURDAY.
William Russell in "Eastward Ho."

COMING MONDAY, TUESDAY and WEDNESDAY.
The Biggest Show of the Year.
"IN OLD KENTUCKY"
"Marshall Neilan"—Director.

Try a Classified "Ad" in The Star—They Produce Results

Notice to Readers

THE CONSTITUTION

The Great Weekly National Magazine

HAS OPENED AN OFFICE IN THE WINDSOR HOTEL, ONEONTA

THE CONSTITUTION is a Magazine published every Friday of the year and sells on all news stands and by all news boys for

10 CENTS A COPY

Subscriptions by Mail The Constitution will be mailed to all subscribers by mail every Friday of the week---52 weeks for $5.00, and for 26 weeks for $3.00, payable strictly in advance.

OFFICE OF PUBLICATION
109 State St. Albany, N. Y.

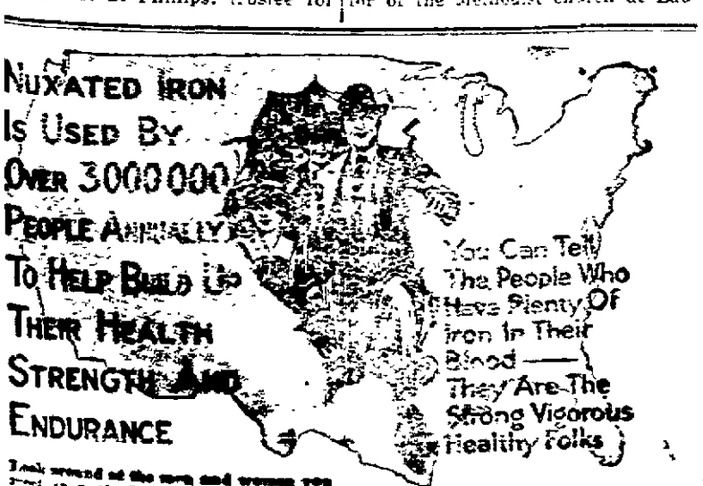

Look around at the men and women you meet in a single day. One glance is enough to tell the same with plenty of good red blood, strength and physical energy to back up their mental power and make them a success in whatever they undertake.

Dr. James Francis Sullivan, formerly of the Medical Department of Bellevue Hospital (Outdoor Department), New York, and the Westchester County Hospital, says that to help make strength, vigor, physical efficiency and endurance, there is nothing so good as Nuxated Iron. It often increases the strength and endurance of weak, nervous, run-down people in two weeks' time. It [illegible] Nuxated Iron. [illegible] three [illegible] U. S. Comm[illegible] Anthony Com[illegible] G. W. Atkinson, [illegible] Washington, and [illegible] dispensed by all good druggists everywhere.

Sold in This City by Slade's Drug Stores, George S. Slade, City Drug Co.

NewspaperARCHIVE®

The Oneonta Star

Entered as second class mail matter.

BUSINESS OFFICE, 14 BROAD STREET, Oneonta, N. Y.

MEMBER OF THE ASSOCIATED PRESS. The Associated Press is exclusively entitled to the use for republication of all news dispatches credited to it or not otherwise credited to this paper and also the local news published therein.

OTSEGO PUBLISHING COMPANY, Proprietor.
HARRY W. LEE, President.
G. W. FAIRCHILD, Vice President.
F. M. H. JACKSON, Sec. and Treas.
HARRY W. LEE, Editor.

Subscription Rates: By Carriers—$6 per year; 50 cents per month; 15 cents per week; single copies 2 cents. By Mail—$5 per year; 50 cents per month; 15 cents per week.

THE AMERICAN COW ABROAD.

The American cow is keeping company with the American pig in its invasion of the world markets. A statement made a few weeks ago showed that the American pig is rapidly capturing the food markets of the world, and it now appears that the American cow is keeping it company. A further statement covering the world activities of the American cow, shows that nearly a billion pounds of condensed milk were sent out of the United States in 1919 at an export value of about $125,000,000, and that it was distributed to no less than 90 countries, colonies, and islands of the world. The quantity of condensed milk sent out of the country in 1919 is 50 times as much as in the year preceding the war, and the value nearly one hundred times as much.

This tremendous increase in the exportation of condensed milk now represents an export trade of $125,000,000 a year, against a little over $1,000,000 at the beginning of the war. The phenomenal growth in exportation of this class of merchandise is apparently due in some degree to the taste which Europe acquired for American condensed milk during the war, for the quantity sent to Europe has advanced from 8,362 pounds in 1914 to 99,541,000 in 1916; 384,588,000 in the fiscal year 1918, and over 600,000,000 pounds in the calendar year 1919. To France, which made an intimate acquaintance with this product during the war period, the quantity sent in 1919 is 112,000,000 pounds against 41,000,000 in 1918; and to the United Kingdom, whose supplies of dairy products, formerly drawn from northern Europe, have been greatly minimized by recent events, the quantity sent in 1919 is 425,000,000 pounds against 270,000,000 in 1918; 157,000,000 in 1917, and 106,000,000 in 1916.

The tropical world and the Orient have meantime developed a closer acquaintance with the American product, which had been consumed in those sections in limited quantities in the past. To Asia as a whole the quantity sent in 1919 is approximately 60,000,000 pounds against 3,000,000 the year before the war; to Oceania approximately 20,000,000 pounds against about 2,000,000 in the year preceding the war; to Africa 15,000,000 as against 500,000 in the pre-war period, and to South America approximately 15,000,000 pounds against a little less than 1,000,000 in 1914.

One especially interesting feature of the rapid growth of this "war baby" lies in the fact that although its chief development occurred during the war, the "lusty infant" has continued its growth since the termination of hostilities.

This product, condensed milk, of which the present output of the factories of the United States is now probably 2,500,000,000 pounds, with a market value of nearly $500,000,000, is a product of the line of northern states stretching from New York westward to the Pacific coast, and including especially New York, Ohio, Illinois, Michigan, Wisconsin, Iowa, Nebraska, Oregon and Washington. The value of the product exported was not considered by the government at Washington of sufficient importance to make a record prior to 1910, when the total value of the export was $1,000,000, advancing to $3,000,000 in 1915; $13,000,000 in 1916; $25,000,000 in 1917; $68,000,000 in the fiscal year 1918, and approximately $120,000,000 in the calendar year 1919.

With these facts in mind, it would appear that the dairymen of Otsego and Delaware and of the country as a fear of the milk output exceeding the demand.

St. Patrick's Day Novelties.

Dinner favors, place cards, tally cards, post cards, napkins, etc. The Oneonta Press, Inc. advt. 4t

C. O. Bolderman, the optometrist, 151 Main street, says: "The high cost of living is caused by retail profiteering, especially on glasses." advt. 3t

Ira S. Sweet, practical bonesetter, at the Windsor, Oneonta, Mar. 1, Eagle, Norwich, March 4. advt tf

Short order cook wanted at once at the Pioneer lunch. Either experienced or inexperienced. Good wages. advt tf.

Of Utmost importance

Pure, emulsified cod-liver oil is not medicine as many are prone to think of medicine.

SCOTT'S EMULSION

is a form of growth-nourishment that is of utmost importance to many children. That most children *relish* and *thrive* on Scott's is a "*truism*" accepted the world over. Give Scott's to the children and watch them grow strong!

Scott & Bowne, Manufacturing Chemists, N. Y. 10-2

PRESS AND PUBLIC OPINION

Japs Leaving Siberia.

If the news which reaches Honolulu is correct, Japan is losing no time in beginning the evacuation of Siberia: the first of the Japanese are to go on March 20 as the last of the Czechs are leaving. The situation in Siberia had reached a point where Japan was obliged to choose between greatly reinforcing its army or withdrawing; withdrawal is much the simpler course, and has had strong support in Japan ever since the failure of Kolchak's campaign became apparent.—[Springfield Republican.

The Federated Church.

The success of the federated church in the old home town should put to rest any doubt as to the possibilities of the movement for federated churches. It couldn't have picked a more difficult field for a test of strength. As Doc. Strickling, who still mixes his philosophy and his Scripture, says:

"If the federated church brings these old hard-shelled rams of the flocks into fellowship and trims their horns, the gates of hell will not prevail against it in other places."—[Kansas City Star.

Curtailing Production.

If the gas mask manufacturers are wise they will not curtail production before November.—[Anaconda Standard.

A Ruined Industry.

The Keeler institute is for sale—another proof that prohibition is ruining our industries.—[Chicago Post.

Potash from Germany.

As the planting season approaches—the blizzard notwithstanding—the farmers will be interested in the announcement from Berlin that American orders to the amount of $50,000,000 have been received by the potash syndicate. Potash in the fertilizer is almost synonymous with peace with Germany.—[Springfield Republican.

Debtor Sat On.

Poorpayo—I've brought that last pair of trousers to be reseated. You know I sit a lot.

Tailor—Yes, and perhaps you've brought the bill to be receipted, too. You know I've stood a lot.—[Boston Transcript.

Had Help.

Mr. Hardfax—So your son left us to go into a bank in the city? How did he acquit himself?

Mr. Timbertop—He didn't acquit himself. It took the best lawyer in the county to get him acquitted.—[Boston Globe.

The Reason.

Mrs. Richleigh—Why is it, doctor, that the weather has a more depressing effect on me than on most people?

Doctor—Because, madam, you have more time to think about it.—[Boston Transcript.

Establishing Six Routes.

During November and December, 1919, and January, 1920, officers of the British Royal Air Force were working on a preliminary survey for a chain of air routes in India that eventually is to connect all the chief commercial and industrial centers of that country. They have selected several landing stations in addition to an aviation center at St. Thomas Mount, Madras. Great Britain pushes commercial aviation at home as well as abroad. The United States does not even encourage or develop aviation at home.—[New York Sun.

Germany Works Overtime.

Organized labor in France officially serves notice that in order to increase production it will not lengthen the eight-hour day it has won. But the patriotism which submitted to work overtime for the physical defense of the country may awake to the necessity of extra work for its economic defense against a country that is showing less reluctance to work overtime.—[New York World.

The Truth From Turkey.

Armenian estimates put the dead as high as 15,000 or 20,000; French official figures set the number at only 5,000. The massacre at Marash gives us evidence about the Turks if any were needed. They are the same Turks. While their fate is being discussed by the Supreme Council they break out once more into an orgy of bloodshed and arson, murdering by thousands a people far superior to themselves; and then they blandly lie about it and expect America to believe them.—[New York Times.

Our Minister to Siam.

The appointment of George Wylie Paul Hunt, former Governor of Arizona, as United States Minister to Siam illustrates anew the American policy in respect to the diplomatic service. Mr. Hunt has been a rancher and proprietor of a store, was formerly considered "radical" but later became an effective intermediary in labor disputes in his state, and has been interested in penal reforms. A European might naturally wonder what all that, interesting and important though it is, would have to do with diplomatic relations between the United States and Siam.—[Christian Science Monitor.

Glasses Repaired

And broken lenses replaced at Thayer's optical shop, 246 Main street. Phone 697-W. advt. 6t

Ira S. Sweet, practical bonesetter, at the Windsor, Oneonta April 1; Eagle, Norwich, April 5. advt tf

No unpleasant after effects from drinking Klipnockie, a mild blend of superior coffees. advt. 6t

Get the Genuine and Avoid Waste
Morgan's SAPOLIO Scouring Soap
Economy in Every Cake

Miss Ella Schooley Manages National Finances of Y. W. C. A

Financier, optimist and idealist. Miss Ella Schooley is the woman who was responsible for raising the first Y. W. C. A. war budget of $5,000,000; who did her part in raising the Y. W. C. A's portion of the United War Work Budget last year, and who had charge of the spending of these millions for war work among women.

Her job is to sell the idea of world service to women as the mission of the Y. W. C. A. during these reconstruction days. In order that this work can be done, Miss Schooley is now directing an army of workers in an educational campaign to tell the people of the United States what the Y. W. C. A. has to offer to the women of the world and how, as an organization, it can stabilize conditions through offering a consistent program of world service to women. It is necessary, she says, to raise $3,000,000 if this 1920 World Service Program for the United States, Europe, China, Japan, South America, India, Egypt, Siberia, Mexico and the Near East is carried out.

BREATHE ROCK DUST

Millions of Particles Taken Into Lungs With Air

Hygiene Experts Devising Means of Removing Dust and Fumes From Air in Factories.

Niagara Falls, N. Y.—Over 200,000,000 tiny particles of dust, as sharp as ground glass, are breathed into the lungs and air passages with every cubic foot of air in some of the factories in the United States, according to a survey made by the public health service here.

Such dusts breathed into the lungs are never expelled. Photomicrographs show the tiny particles to be exceedingly sharp and jagged and chemical tests prove them to be practically insoluble. Work under such conditions invites respiratory diseases and makes a real health hazard. Similar investigations in chemical factories showed that laborers were frequently exposed to poisonous fumes and gases.

The investigation was made at Niagara Falls because plants were engaged in the manufacture of abrasives, chemicals, gases, electrodes, carbons, metals and alloys. In all of the factories the laborers were found to be exposed to dangers which would eventually incapacitate them for further work. Fortunately over 60 per cent of the labor in these plants seeks new employment monthly and the result of exposure to such dangers is not evident as it would be if the workers remained at the same work for longer periods.

As a result of the survey industrial hygiene engineers devised means of removing the dust from the air and minimizing hazards from fumes and poisonous gases. In spite of the fact that the installation of such devices was expensive, factory managements immediately put them into use.

New Glazing Device.

A new glazing device squirts the putty into place under the pressure of the hand. It has the appearance of a grease gun, used for filling automobile grease cups. It is secured to the wrist and guided by the hand, which also controls the flow of putty.

Useful, Anyway.

Bacon—"Been buying a couple of books, I see." Egbert—"Yes; just got 'em down the street." Bacon—"What books are they?" Egbert—"One's a cookbook for my wife; the other's 'First Aid for the Sick,' for myself."—Yonkers Statesman.

KEEP LOOKING YOUNG

It's Easy—If You Know Dr. Edwards' Olive Tablets

The secret of keeping young is to feel young—to do this you must watch your liver and bowels—there's no need of having a sallow complexion—dark rings under your eyes—pimples—a bilious look in your face—dull eyes with no sparkle. Your doctor will tell you ninety per cent of all sickness comes from inactive bowels and liver.

Dr. Edwards, a well-known physician in Ohio, perfected a vegetable compound mixed with olive oil to act on the liver and bowels, which he gave to his patients for years.

Dr. Edwards' Olive Tablets, the substitute for calomel, are gentle in their action yet always effective. They bring about that natural buoyancy which all should enjoy by toning up the liver and clearing the system of impurities.

Dr. Edwards' Olive Tablets are known by their olive color. 10c and 25c.

Sin Against Politics.

Ward Politician—"This here eddicatin' of the masses is poor stuff. The first thing we know, they'll be votin' to suit theirselves."—Life.

Bouquets for Patti

The bouquets thrown to Mme. Patti on the occasion of one of her farewell appearances in Paris filled eight carriages.

Swat the Mosquito!

"Ague," "malaria," "chills and fever" are caused by Plasmodium vivax a protozoan, and transmitted by mosquitoes.

The autocrat of the breakfast table, Klipnockie coffee. Ask about it. advt5t

ENGLAND TO BUILD LARGE ELECTROLYTIC COPPER PLANT

(By Mail.)

Newton Abbot, England, Feb 19.—This little town has been chosen as the site for the first electrolytic copper refinery in Great Britain, to cost 10,000,000 pounds.

The war revealed the fact that there was no refinery of this kind in Great Britain. The Non-ferrous Trades committee, formed by the government, strongly recommended a plant capable of producing 100,000 tons of copper should be established in the United Kingdom for which, as far as possible, British copper in blister form should be used.

The government promised financial assistance if required, and Sir Gerard Muntz, a member of a big West Bromwich copper firm, who was chairman of the committee, now heads a syndicate which will erect the new copper refining plant.

At Newton Abbot there are tide water facilities, in addition to a bed of over 800,000,000 tons of lignite for the generation of electricity at a very low cost.

Novel Stuffing for Pillows.

In British Honduras the natives have discovered that nature has provided them with splendid material for pillows and mattresses in the pollack tree. The fruit contains a short staple fluff or silk fiber. It will not lump, even after years of service.

Frightened Into Kindliness.

In Japan a child is told that if he kills a cat it will revenge itself for seven generations; or that if he kills a frog and watches its twitchings in its death struggles, ever after his hand will tremble when he tries to write.

PAY WHEN CURED

Dr. Burkhart wants you to write him today for a treatment of Dr. Burkhart's Vegetable Compound for Liver, Kidney, Stomach Trouble, Constipation, Catarrh, Rheumatism. Pay when cured. Don't miss this grandest of remedies and wonderful preventative for Grip. Flu. Address 921 Main Street, Cin'ti, O. For sale at all Drug Stores. 30-day treatment 25c.—adv.

"CAN'T CUT OFF MY LEG" SAYS RAILROAD ENGINEER

"I am a railroad engineer; about 20 years ago my leg was seriously injured in an accident out West. Upon my refusing to allow the doctor to amputate it I was told it would be impossible to heal the wound. I have tried all kinds of salves and had many doctors in the past 20 year, but to no avail. Finally I resolved to use PETERSON'S OINTMENT on my leg. You cannot imagine my astonishment when I found it was doing what over 100 things had failed to do. My leg is now completely cured."—Gus Haupt, 799 Myrtle avenue, Brooklyn, N. Y.

"It makes me feel proud to be able to produce an ointment like that," says Peterson of Buffalo. "Not only do I guarantee Peterson's Ointment for old sores and wounds, but for eczema, salt rheum, ulcers, itching skin and blind, bleeding or itching piles, and I put up a big box for 35 cents, a price all can afford to pay and money back from your druggist if not satisfied."

WILL A NEW SUIT STAY NEW?

A DIAMOND WILL

Will the Value of a Coat Increase?

A DIAMOND DOES

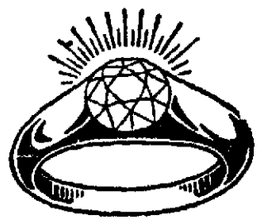

Will your New Hat always make you look prosperous? A Diamond WILL! In other words a Diamond NEVER WEARS OUT. It increases in value and affords you not only pleasure, but gives you confidence.

USE YOUR EYES AND SEE WHO ARE WEARING DIAMONDS

And You Will See Many of Our Diamonds. There's a Reason

EUGENE LEIGH WARD

The Diamond House of Oneonta. 149 Main Street.

THE FIRST NATIONAL BANK

FIRST IN BANKING SERVICE

GOOPERSTOWN, N. Y.

INVITES AND APPRECIATES YOUR BUSINESS

STATEMENT FEBRUARY 28, 1920

COMPTROLLER'S CALL

Your Deposit Made Now will be allowed interest from March First at the rate of Four Per Cent Two Months Interest will be credited May First and may be withdrawn at that time or added to principal as you choose.

STATEMENT FEBRUARY 28, 1920.

RESOURCES		LIABILITIES	
LOANS AND DISCOUNTS	$725,934.59		
OVERDRAFTS	1,339.77	CAPITAL STOCK	$150,000.00
U. S. BONDS AND CERTIFICATES	327,300.00	SURPLUS	100,000.00
BANKING HOUSE	25,000.00	UNDIVIDED PROFITS	28,942.53
OTHER REAL ESTATE	9,000.00	CIRCULATION	99,500.00
DUE FROM BANKS	50,194.47	DEPOSITS	$1,907,935.57
CASH, CASH ITEMS AND DUE FROM U. S. TREASURER	18,262.66	CERTIFIED AND CASHIER'S CHECKS	3,247.84
BONDS AND SECURITIES	1,304,417.02	DUE TO BANKS	2,598.27
INTEREST ACCRUED	5,285.82	DISCOUNTS PREPAID	4,510.13
		BILLS PAYABLE AT FEDERAL RESERVE BANK	170,000.00
	$2,466,734.33		$2,466,734.33

Trust Department:—Public and private trusts carefully and economically administered. You can name this bank as your executor. You can leave your securities with us in trust and income will be sent to your regularly. Write or call on us at any time.

HUDSON SUPER SIX

Hudson for Five Years the Master in Motor and Style

Hudson Created the Touring Limousine, the Sedan, and Other Distinctive Body Designs, and the Exclusive Super-Six Motor

No other fine car is so well regarded by so many people as the Hudson Super-Six. The proof is everywhere about you. More than 85,000 are now in service and for five years it has been the world's largest selling fine car.

Observe its predominance in any assemblage of fine cars. Each body type is noted for handsome appearance and rich completeness of every detail. Hudson created new standards of beauty. All know how its leadership in design is acknowledged.

But Hudson's chief appeal must always be in performance.

If any car disputes Hudson's supremacy in speed, endurance, hill climbing or acceleration, it is not by official proof.

Hudson Solves Greatest Of All Motor Problems

All automobile engineers were seeking ways to reduce motor vibration when Hudson solved the problem through the patented Super-Six motor. It added 72 per cent to power and almost doubled efficiency. No weight or cylinders were added.

And the Super-Six at once proved its leadership. It became the most famous speed car, winning all important stock car speed records, and with special cars embodying the Super-Six principle it won distinction in all championship speedway events.

But it was not to prove speed that these tests were made. Hudson merely established its speed qualities in development of its value as a reliable, enduring car, such as you want.

These Tests Helped Build the Present Hudson

And remember, it was chiefly through endurance, made possible by its exclusive motor, that Hudson won these victories. Such tests impose a strain that could be equalled, in ordinary driving, only by years of hard use.

These records are three, four and five years old. Yet they have never been matched. And the Hudson of today is a better car because of what they taught.

But not the slightest change has been made in the Super-Six motor principle. For no way has been found to improve it.

And because it has found no rival in performance, Hudson's sales leadership among all fine cars has been unbroken.

Hudson production has always been under the demand. This year shows a repetition of the shortage. So to get a Hudson at all this summer calls for early decision.

WILBER - BAILEY MOTOR CO.

12 Dietz St. Oneonta, N. Y.

NewspaperARCHIVE®

FARM BARGAIN

100 acre farm, one and a half miles from creamery, stores, railroad station. Main stock barn 44x74; granary. henhouse and hog house; silo; 11-room house. Buildings first class; 18 head of stock, 2 horses, 50 hens, all machinery and tools; estimated 150,000 pine and hemlock timber. For quick sale. Price $7,500.00

Campbell Bros.

Wilber Nat'l Bank Block

:. Call 35 .:

For Moving Van or Trucking of Any Description

C. D. BARRAGAR
158 MAIN STREET

Tile Bathrooms

We are specialists in marble and tiling of all descriptions for interior floors and walls. Terrazzo and mosaic floors; composition floors; 45 cents per square foot.

Installation made anywhere in New York or Pennsylvania. Estimates made upon first quality work only.

EMERICK MARBLE and TILE CO.
Kingston, N. Y.

H. R. Emerick Oneonta N. Y.
32 Church street. Phone 197-J.

Before you sell your
WASTE MATERIAL
Phone 858
LOU WALLACE
HIGHEST PRICES paid for Rags, Rubbers, Paper, Metals and Scrap Iron.

Call 350 HATHWAY HOUSE FORMERLY 345
—For—
TAXI SERVICE
Long and Short Distance Calls
J. S. SMITH, Prop.
Oneonta, N. Y, Opposite D. & H. Station

Just what you need if you have our Glorious Flag, is one of our Flag Holders. They can be put on window sill, porch roof or porch post, and adjust them to any angle you wish. Price 75 cents. Worth $1.25. Look in the windows and you will see some good bargains every day.

W. L. Brown Hardware Co.

Bookhout & Kark
FUNERAL DIRECTORS
—LADY ASSISTANT—
Day Phone 211-J. Office 244 Main Street
Night Calls, 332-W or 429-M

Plumbing & Heating
Electrical Contractors
E. J. HOUSE
7 Elm Street

FOR LUMBAGO
Try Musterole. See How Quickly It Relieves
You can't rub Musterole to healthy and usually the pain is gone—a delicious, soothing comfort comes to take its place.
Musterole is a clean, white ointment, made with oil of mustard. Use it instead of mustard plaster. Will not blister.
Many doctors and nurses use Musterole and recommend it to their patients. They will gladly tell you what relief it gives from sore throat, bronchitis, croup, stiff neck, chilblains, neuralgia, rheumatism, lumbago, backache, pleurisy, stiffness, bruises, sore joints, sprains, sore muscles, freezing, chilblains, frosted feet, colds on the chest. Always dependable.
At all stores. Jar, 35c; Hospital size $2.50
MUSTEROLE
WILL NOT BLISTER

TEMPERATURE YESTERDAY.

8 a. m.	39
2 p. m.	40
8 a. m.	32

Maximum 47 Minimum 32

LOCAL MENTION.

—Citizens fortunate enough to be indebted to the state for an income tax for the year 1919, again have their attention called to the fact that the last day for filing statements is Monday of next week. Failure to do so will entail the imposition of a penalty.

—Despite the fact that there was three feet of snow on the ground, and motor traffic virtually a nonentity, between 15 and 20 men took the chauffeurs' examination held at the High school yesterday morning. E. J. Murphy, of the state department, was ehre for the examination and expressed gratification that there was such a good number of applicants for chauffeurs' licenses.

Meetings Today.

Regular rehearsal Oneonta City band this evening at 7:30.

Special communication of Oneonta lodge, No. 466, F. & A. M., held this evening at 8 o'clock. Work: Entered Apprentice degree.

The Social club of the Chapin Memorial church will be entertained by Mr. and Mrs. M. C. Henstreet, at 19 Walnut street, this evening. Everybody come and have a good time.

Regular meeting of the G. I. A. to the B. of L. E. in I. O. O. F. hall, at 2:30 this afternoon. Iniation.

Officers of Martha chapter will meet this evening at 7:30 at Masonic hall for rehearsal.

St. James' guild will meet in the parish room this afternoon at 2 o'clock.

The Lady Macabees will meet today at 10:30 at the trolley station to attend the funeral of Lady Kohn.

CARNIVAL OPENS TONIGHT.

Moose Carnival at Dreamland to Continue Six Nights.

When the doors open at Dreamland hall tonight at 7:30 everything will be in readiness for the Moose indoor carnival which opens tonight, and will run for six nights, to and including March 17th. The three vaudeville acts will start at 8 o'clock, and will include Young and Odell, comedy acrobats; the Cox Sisters in their singing and dancing specialty; and Mae Harris, in comedy and song. The vaudeville program will be changed nightly. Dancing will commence at 9 o'clock, and will be continuous until 12.

Cash prizes will be given away at 11 o'clock each night; there will be various concessions placed around the hall where the lucky ones will receive dolls, candy, blankets, and the various other prizes given away at carnival booths.

Iron Neck Mott, champion middle weight wrestler of Indiana, will be present, open to meet all local wrestlers, and will give five dollars to any local wrestler staying on the mat with him for five minutes.

Canning's orchestra will furnish music for dancing, and there will be plenty of amusement for everyone. Announcement will be made tonight of the standing of the girls in the diamond ring contest, and the girl turning in the most votes tonight will receive 300 free votes. Admission to the bazaar is 10c.

ONEONTA CLUB OFFICERS.

Proposal to Enlarge Building and Increase Dues Submitted.

At the annual meeting of the Oneonta club, held last evening, there was a large attendance. E. W. Elmore presented a proposal that the annual dues be increased to $25, and that the limit of membership be increased to 200. With this proposal came one also that the club house be enlarged and improved at an estimated outlay of $12,000, which will increase the size of the dance hall for social affairs and provide a kitchen for serving refreshments without the use of the board of governor's room for the purpose. It was decided to postpone action until the regular meeting of the club in April, meantime the proposals will be submitted in writing to the members of the club for their consideration. Final action it is expected will be taken at the meeting in April.

The officers elected are as follows: President, L. H. Townsend; vice president, Arthur H Brownell; vice president, O. C. Becker; members of the board of governors, Leslie Gardner, A. E. Hewell, George J. Dann, R. C. Briggs, J. S. Lauren and William Lunn; secretary and treasurer, J. Leslie Bagg.

At the meeting Harold T. Taylor was elected a resident member and Dr. Morton Brownell a non-resident member.

Social Club Has Merry Time.

The regular twice-a-month meeting of the Eastern Star Social club was held yesterday afternoon and evening at the home of Mrs. Harry C. Bard, 77 Elm street. About 22 ladies were present and a pleasant social time was enjoyed, with cards being the chief form of amusement, not to mention the delicious refreshments served by the hostesses, Mrs. Bard and Miss Jackson.

Money-Maker.

I had several prospects who have not made good. I still offer money-maker pool room for sale. Only ill health makes me sell. I prefer to sell to an Oneonta man rather than advertise in other cities. $1,500 with [illegible] H. M. Bard & Son, 8 Broad street. advt. 2t

New sheet music just received, also [illegible] player piano rolls and [illegible] records. M. W. Howland Theatre. advt. 1t

Don't hesitate! It's Uwa you want. A trial will prove that Uwa means assurance of satisfaction in a package of tea. advt1t

MADE $500 HAUL

Male Shop-Lifter at Greenberg's Clothing Store Is Caught

OUERATED FOR TWO WEEKS.

George Sharvy Made Frequent Visits to Shop and Each Time Carried Off Overcoat, Suit, or Some Other Article of Men's Clothing—Held on Grand Larceny Charge.

After carrying off at various intervals nearly $500 worth (wholesale value) of men's furnishings from the clothing store of Max Greenberg at 130 Main street, George Sharvy, 22 years old, was caught "with the goods on" yesterday morning and will be brought before Judge Huntington today on a charge of grand larceny.

Greenberg had been missing various articles of clothing on his shelves for the past two weeks and had grown suspicious of Sharvy, so when the man came into the store at about noon yesterday carrying a suitcase, the proprietor kept a close watch on him. As Sharvy was about to leave the store, Greenberg demanded that he open his suit case. This Sharvy refused to do, and Greenberg called in Patrolman Simmons, who upon opening the bag found that it contained a suit of clothes and overcoat belonging to Greenberg's stock.

Having been nabbed with the goods on, Sharvy did not attempt to deny his guilt and was taken to police headquarters, where under questioning he admitted that he had "some other stuff" in his home at Otego. Police Chief Horton, accompanied by Patrolman O'Dell, left on the 6:45 train for Otego, went at once to the home of Sharvy's mother-in-law, where he had been staying, searched his rooms, and returned to Oneonta on the train reaching here at 8:25 with a steamer trunk and a suit case filled with clothing. Mr. Greenberg, after taking inventory of his stock, furnished the police with a list of the missing articles, and upon checking up Chief Horton found that all the articles had been recovered in good condition.

It seems that Sharvy had been operating in the Greenberg store for about two weeks and had always succeeded in escaping detection. Every time he visited the store he would carry off a suit or coat, or some other article of clothing. He evidently was preparing for summer, for among the articles recovered was a bathing suit. To throw suspicion off him, he would purchase goods while in the store, but Mr. Greenberg found that two of the checks he gave in payment were worthless.

Sharvy was placed in the city jail for the night and will be arraigned before Judge Huntington on a charge of grand larceny this morning. He is 22 years old, married, and has three children. His wife and two of the children live in Vermont, and the third is at his mother-in-law's home in Otego. At one time, Sharvy was employed as a trainman on the Delaware and Hudson, but for the past few weeks he had been living by his wits.

Mr. Greenberg considers himself very fortunate in having recovered all the stolen gods, which are now at police headquarters and will be returned to him. The police are entitled to a great deal of credit for the efficient way in which they disposed of the case.

Following is a list of the stolen articles, with the wholesale value of each. This totals less than $500 but at retail prices, Sharvy's haul would probably total a much larger figure. The stolen articles:

8 triangle shirts	$14.00
6 silk shirts	32.50
2 percale shirts	6.50
2 silk scarfs	6.00
8 handkerchiefs	3.00
19 neck ties	19.00
1 pr. white pants	3.50
12 pr. hose	6.00
8 pr. silk hose	6.00
19 pr hose	7.00
1 belt	.85
1 suit	35.00
1 suit	20.00
1 suit	39.00
1 overcoat	16.00
1 pr. pants	3.65
1 bathing suit	.88
1 suit	35.00
6 pr. stockings	1.00
6 pr. auto gloves	13.50
1 suit	35.00
1 pr. pants	4.00
1 suit	20.00
1 shirt	2.00
2 union suits	1.50
9 blue shirts	7.90
9 pr. hose	1.50
1 pr. auto gloves	2.75
5 pr Hansen gloves	14.00
6 pr. Hansen gloves	9.00
1 overcoat	32.50
1 suit	35.00
1 pr. auto gloves	2.50
7 prs. shoes of different qualities	35.20
7 prs. overshoes	14.00
Total	$484.33

Entertainment at Elm Park Church.

A three-act entertainment entitled "Ecclesiastical Hookworms" will be given at the Elm Park Methodist church this evening at 7:30 in connection with the revival services which close there this week. The play, although amusing, will bring out many truths and will be well worth witnessing.

Last night was "Church night" at the evangelistic services, and practically every church in the city had delegations present at the meeting, the church being filled to over-flowing. A special song service was conducted, with a male chorus and quartet giving several excellent selections. Rev. VanHorne preached another effective sermon.

Usual prayer meeting and children's session today.

Dr. William F. Brady, dentist, office now located over Marsh's Drug store. advt. 1t

Table board wanted by young man. 'Phone or write M. Natherson, Oneonta hotel. advt. 1t

SCHOOL NURSE'S REPORT

Miss Mabel Knopf Gives Interesting Report to Health Officer Augustin.

An interesting report of her first two week's work as school nurse in Oneonta has just been submitted to Health Officer Augustin by Miss Mabel Knopf, R. N. Her report must not be taken to indicate, however, that the conditions she found are general, for practically always children come to school in a clean and healthy condition. But there are of course some exceptions to the rule, and it is these "exceptions" to which Miss Knopf devotes her time.

During the fortnight mentioned, Miss Knopf made 15 calls at the different schools of the city, resulting in about 20 visits to homes of children who needed care at their homes and who did not get it there.

Of these home calls, five were on account of the defective vision of the children. One of the typical cases is described by Miss Knopf in her report as follows:

"Family in poor condition. Mother unable to take child to doctor on account of small baby. Gave consent for me to take child to doctor. Instructed mother how to put eye drops in eyes. Doctor treated eyes and fitted to glasses on February 28. Eyes still being treated. Woman's club will pay for glasses."

In the other "eye" cases, the parents promised to take the child to an oculist for treatment.

Another of the principal defects among school children was found to be bad teeth, and the nurse visited several homes to urge upon the parents the necessity of having the children's teeth cared for at once. In most instances, the parents promised to take the children to dentists as soon as possible, but one woman "does not wish to take child to dentist till she is good and ready to," to quote from Miss Knopf's report.

Several children were found who badly needed medical treatment for diseased adenoids and tonsils, and others had defective hearing. Arrangements were made to have these children properly cared for.

Under the heading of "Dirt," Miss Knopf has considerable to say in her report. She called at several homes of children who had come to school in an unclean condition, and what she found in one home she describes this way:

"Child very dirty. Home dirty. Mother has several small children and cannot speak English. Children promised to come to school cleaner."

In addition to her regular school work, Miss Knopf gave attention to several bed-ridden people who were not receiving proper care owing to other members of the family also being ill, in most cases with the prevailing grip. Her duties have called her to all parts of the city and to families in all conditions of life. That the department of health made no mistake in the choice of Miss Knopf for this work is the consensus of opinion of all those who have had occasion to be interested in city health problems.

CAKE-AND-PIE DEMONSTRATION

Given at the Woman's Club Yesterday by Mrs. Chester A. Miller.

There were about 35 members of the Woman's club present yesterday afternoon at the cooking demonstration given by Mrs. Chester A. Miller, assisted by Mrs. Floyd J. Beach. The various viands previously announced were satisfactorily demonstrated both as to method of preparation and quality of the output. Of the several receipes the two following have the mark of approval of the demonstratrix as probably the best:

Lemon Custard Pie—Yolks 3 eggs, 1 cup of sugar, tablespoon of butter, tablespoon of flour. Mix thoroughly, add 1 cup milk, juice of one lemon and lastly the whites of the eggs beaten stiff and folded in lightly. Place in unbaked crust and bake in moderate oven about 40 minutes, or until the custard is firm. Serve cold.

Blackberry Cake — One cup sugar, ½ cup shortening, one egg, ½ teaspoonful ground cloves, 1 teaspoonful ground cinnamon, 1 cup berries, juice and fruit as it comes from the can, 2 cups flour, 1 teaspoonful soda, 1 of salt. Mix in order given and bake in moderate oven about 45 minutes. Frost with white icing.

Two Enlist in Navy.

James W. Robertson, who has in charge the naval recruiting station at the post office building in this city, reports that two men have this week enlisted in the navy and that they were sent yesterday morning to Syracuse for final examination.

The men are Raymond Mackey of East Worcester, who enlists as apprentice seaman, and Milo E. Lewis of Sidney as machinist mate. The former goes from Syracuse to the naval training station at Newport, R. I., the latter to Hampton Roads where he will receive instruction in the naval machinists' training school.

We don't say that the hard coal miners will go on strike April first, but we do say that our storage plant is filled to the roof. We ask you to help store this coal in order that we may refill our plant before April first. We want to take care of you, but you must help take care of the coal. Platt & Howland, 206 Main street. 'phone 240. advt. 1t

Millinery.

A complete line of trimmed and tailored hats. We carry the Smart Set, Society and Elite hats. Miss A. Caswell, 164 Main street, over Schatzky's. advt. 2t

Young woman wanted to do clerical work. Must be quick and accurate with figures. Permanent position with good salary. Harder Manufacturing Corporation, Cooperstown. 'Phone 3. advt. 2t

Wanted—Fifty bushel potatoes. J. H. Cross, 57 River street. 'Phone 91. advt. tf

Wanted—Night counter man at the Twentieth Century lunch room. advt tf.

BETTER SEEDS SPECIAL

About One Hundred Farmers Present at Demonstration in Oneonta.

The Better Seeds special, consisting of an exhibition car and a day coach for convenience in giving addresses, arrived in Oneonta yesterday morning from Worcester, where it had spent Tuesday night; and during the four hours of its stop here was visited by about 100 farmers from this vicinity, who carefully looked over the exhibits and listened with attention to the demonstration talks by Prof. Frank P. Bussell and Ralph E. Palmer, both from the College of Agriculture. Their specialties were Plant Breeding and Plant Pathology.

Regarding the former, various varieties of timothy, wheat, oats and corn were shown and their qualities fully explained, special emphasis being laid on two or three varieties of early dent corn which will ripen in these latitudes and altitudes, and which give a larger yield per acre than the yellow flint varieties. Several varieties of oats also were shown, including a new one of which only a limited amount has as yet been developed from a sport found in an oat field several years ago, but which it is hoped to have in commercial quantities, at least for seed in a year or two more; and there was an interesting exhibit of timothy, showing how by selection a better growth and longer seed head can be secured.

The special left for Unadilla at about 3 o'clock. The exhibit was in a great degree helpful, inspiring and instructive, and it is much to be regretted that the condition of the highways doubtless kept many at home.

IS APPOINTED INSPECTOR.

J. J. Burke Named in Connection with Prohibition Enforcement Act.

Notice was received yesterday by John J. Burke of his appointment to be an inspector for the state of New York under the terms of the Volstead Prohibition Enforcement act. The appointment was made by Hon. Charles R. O'Connor, who has the work in charge for the state; and Mr. Burke will leave this morning for Albany to assume the duties of the position. It is understood that he will be stationed in New York city, and that his duties will be to visit drug stores which have permits for the sale of spirits and to check up the quantity sold with the amount on hand.

The appointment was the more gratifying to Mr. Burke for the reason that it was unsolicited, though some weeks ago the intimation had come to him that it might be made. It is his intention to continue to conduct the lunch room for several years owned and operated by him on Broad street.

The many friends of Mr. Burke will congratulate him on his appointment.

The River Record in Oneonta.

Measurements taken yesterday of the high water guage located at the Main street river bridge in Oneonta shows that the present normal depth of the Susquehanna at that point is 8.1 feet. This is about the normal depth of the river under average conditions at this time of year; and for purpose of comparison it may be stated that high water mark at the same point is 20 feet. There is a clear flow of water under the bridge, and there seems no reason with continuing conditions to anticipate an ice jam at this point.

Bake Sale Saturday.

A bake sale of home-made food by the Young Woman's Foreign Missionary society of the First Methodist Episcopal church will be held at Reynolds Book store, Saturday, March 13th.

WILBER
National Bank

Oneonta, N. Y.
Capital, $100,000.00.
Surplus and Profits $475,000.00.
Resources $1,000,000.00.

This Bank enjoys the distinction of having the largest Surplus and Profits in proportion to its Capital of any National Bank in the State Outside of Greater New York.

OFFICERS

George L. Wilber	President
Albert B. Tobey	Vice President
Samuel H. Potter	Cashier
Edward Crippen	Assistant Cashier
Robert Hall	Assistant Cashier
Lewis F. Rose	Assistant Cashier

This Bank is authorized to exercise Trust Powers and act as Executor, Administrator, Guardian and in all fiduciary capacities.

Our Safe Deposit Vaults afford the very best protection against fire and burglary.

YOUR BANKING BUSINESS IS SOLICITED EITHER IN PERSON OR BY MAIL

OUR DAILY SPECIALS

are very popular among the Candy Lovers for their quality and price.

For Today We Suggest Our
Cream-Cocoanut Carmels 50c lb.

a combination of Cane Sugar, Selected Cocoanut and pure, rich, sweet, cream.

Watch Our Windows for Daily Specials

KANDYLAND

St. Patrick's Day
March 17
Party Favors, Table Decorations, Tally and Place Cards
George Reynolds & Son, Stationers

Exceptional Display of
TABLETS
For All Uses

Fine Correspondence Home Letter
School Work
Figuring Typewriter

THEY'LL CERTAINLY PLEASE YOU

Old English Bond-Letter; note and packet sizes; ruled and plain. Nothing over 15 cents.

Old Deerfield Bond; two sizes.

Princess Linen; superior value at 15 cents.

Homespun Linen. A fine fabric finish paper.

Klearflax Linen; four sizes; beautiful writing surface; at nothing more than 15 cents.

Ink Tablet of 160 Pages for Fifteen Cents

Letter size. We are selling hundreds of these tablets because of their great value.

Envelopes to match all Linen and Bond Papers.

The very complete line which we now show is well worth your inspection.

Tablets from 5 cents up.

Kenneth W. Goldthwaite
The Corner Bookstore. Main and Broad Streets.

WORLD OF JOY SHOWS
FURNISH ALL ATTRACTIONS FOR
Oneonta L. O. O. Moose Indoor Carnival and Bazaar

Dreamland Dance Hall—Opening To-Night—Thursday, March 11, to Wednesday, March 17, inclusive

FREE Dancing, with good Orchestra. 2 big Vaudeville Acts, including the LaGrace Sisters, Young and Adell, and Harriet Moore.

WRESTLING, Shows and Concessions. Prizes Given Away Nightly. FOLLOW THE CROWDS TO JOYLAND

GIRLS turn in your votes at the hall in the Diamond Ring Contest opening night, and the girl turning in the most receives 500 Free Votes. Standing of girls announced to-night at hal

DOORS OPEN 7 O'CLOCK NIGHTLY - ADMISSION 10 CENTS

NewspaperARCHIVE®

HEARING ON HIGHWAY BILLS

Attended Yesterday at Albany by Representatives from Otsego County—Inspiring Address by D. J. Kilkenny.—Regarding Forestation.

U. A. Ferguson, chairman of the Otsego county board of supervisors, County Attorney D. J. Kilkenny, Supervisor McRorie of Middlefield, a member of the highway committee, President Frank M. Smith, of the County Improvement association, Manager Floyd S. Barlow and C. W. Peaslee of the executive committee of that body were in Albany yesterday in attendance on the committee hearing, held in the senate chamber on two important bills regarding the highways of the state now before the legislature. The chamber was crowded with representatives from practically every county and city and from the various state automobile associations.

The first of these measures was the Knight bill, which proposes to amend the highway law so that the moneys received from automobile licenses shall be divided 50-50 between state and counties. Under the present law the state received 75 and the counties 25 per cent of the license moneys. The change would give the counties twice as much as they received last year, and owing to the increased number of motor cars and the increased fees, the state's share would not be reduced. Last year the county of Otsego received about $14,000, and it is estimated that if the Knight bill passes its quota would be fully $26,000, to be expended for new highway work. There were three speeches from residents of New York city in opposition to the measure, but from all other parts of the state the voice was unanimous for its adoption.

The Lowman bill which was the second measure under consideration, provides for state aid equal to the amount appropriated by town and county for the construction of county and town roads, up to $30 per mile, this sum being based on the total mileage of unimproved highways in said county. This measure as well as said town or county. This measure as well as the other had the unanimous approval of the Otsego delegates, who realize that if passed it would put a considerable sum in the hands of the county for the furtherance of the better highways plan adopted by the board of supervisors at the December session.

One of the last speakers was Dennis J. Kilkenny of Oneonta. Mr. Kilkenny, speaking for his county, brought to attention the fact mentioned by no previous speaker, that the proposition to provide more money for highway construction would be as beneficial to city as country, since by making transportation of foodstuffs easier and cheaper, it would reduce the high cost of living, which is a matter of so great importance everywhere. Mr. Kilkenny had close attention and was heartily congratulated at the close of his remarks by not a few city delegates to the meeting, to whom this phase of the question had never been presented. His speech is conceded to have been the most forceful and impressive of the day.

The members of the Otsego delegation all returned home last evening. It is their opinion that the measure will have favorable consideration in committee, and that one if not both of them will become laws.

During his sojourn in Albany Manager Barlow, accompanied by Assemblyman Bloomfield, interviewed members of the committee having charge of the reforestation bills, urging that so far at least as counties outside of the Catskill and Adirondack preserves are concerned, the area necessary for reforestation by one individual in order to receive state aid in the planting of trees be reduced to five acres. This would enable farmers owning only limited areas of denuded hilltop land to take advantage of the generous provisions of the law. It is believed that this proposed amendment to the bill will have favorable consideration, as it certainly should if individual farmers are expected to take advantage of the measure.

Good Times at the Armory.

The members of Company G enjoyed a smoker and lunch last evening after the weekly drill, and showed that the efforts of the lunch committee were appreciated.

Lunches, smokers and dances for the members are of frequent occurrence and are without cost to the members. There are a few vacancies to be filled and any young man of good character is eligible for membership, provided he can pass the physical examination. As soon as the company is reorganized for acceptance as a part of the National Guard, pay will be allowed for attendance at drills. The opportunity to join an organization having the club privileges enjoyed in the armory should induce many young men to enlist. The term of enlistment is for three years only, the reserve period formerly required having now been eliminated. Young men are solicited to apply to Captain Jackson, Lieutenant McLarry or Lieutenant Baker for particulars.

The grocer will tell you that no vanilla flavoring extract can be better than Baker's. adv.15t

Dining room girl wanted at the Dairy lunch. advt tf

Sure Relief

6 BELL-ANS
Hot water
Sure Relief

BELL-ANS FOR INDIGESTION

PERSONALS

Rev. and Mrs. F. W. Cornell, of Schenevus, were in Oneonta on business yesterday.

Mr. and Mrs. George W. Arnold of Chaseville were in Oneonta on business Wednesday, returning home that evening.

Mrs. Frederick D. Erhmann of Providence, R. I., is the guest of her mother, Mrs. May Ceperley, 350 Main street.

Miss Helen Davis, a trained nurse, has resigned her position in Poughkeepsie and is now at the Fox Memorial hospital in this city.

John G. Laskaris, the well-known candy man and confectioner of Oneonta, left yesterday for a short business trip to New York city.

Mrs. Murray Bostwick, Mrs. Mary Salisbury, and Miss Inez Dayton, all of Cooperstown Junction, were business callers in Oneonta yesterday.

Mrs. Frank H. Marx of this city left last evening for Binghamton, where for some days she will be the guest of her parents, Mr. and Mrs. Charles Tompkins.

Mrs. John C. Norton and son, John Jr., of 22 Myrtle avenue, left yesterday afternoon for Troy, where they will spend a week or more with friends and relatives.

Mis Grace Bell, who for some time had been a guest at the home of her father, R. R. Mackey, in Oneonta, returned Wednesday afternoon to her home in Delhi.

Mrs. C. S. Becker returned last evening from Cobleskill, where she was called earlier in the week by the serious illness of an uncle, B. H. Osterhout of that place.

Mr. and Mrs. John O. Hills left yesterday for their home in Hobart, the latter having spent several weeks here caring for her daughter, Mrs. W. I. Rowland, who has been seriously ill.

Francis A. Lee returned yesterday from a trip to Middletown, Conn., where he was the guest of Crosby Seybolt and from a visit to Amherst college where he was the guest of Mervale Bell of this city.

C. S. Morris of Portlandville was in Oneonta yesterday calling at the Parshall hospital upon his daughter, Miss Helen V. Morris, who, as was noted on Monday, lately underwent an operation there for appendicitis. Numerous friends will be glad to learn that Miss Morris is rapidly recovering.

Mrs. Charles Larson has returned to her home in Norwich after spending the past week with her son and family, Mr. and Mrs. Fred Larson on Lawn avenue. She was accompanied by Miss Gertrude Larson, who will spend some time with her grandparents in that city.

Judge A. L. Kellogg has returned from Watkins where he went to hold trial term of the supreme court. The condition of the highways prevented litigants, jurors and witnesses from reaching the county seat and the term was adjourned until June when it is hoped that the highways will be passable.

Rev. Z. A. Space D. D., who is one of the secretaries for the Baptist State convention, was in Oneonta yesterday on business in connection with the church at large and the coming big financial drive. Dr. Space, who left last evening for his home at Keuka Park, is well known in Oneonta, where he had been a not-infrequent visitor.

L. C. Gurney, who had been at West Point for a few days with his son, Captain A. M. Gurney, who is making a good recovery from his recent serious surgical operation for appendicitis, returned home last evening. Mrs. Gurney will remain for some time longer with her son, and it is hoped that within about two weeks the latter will be "discharged cured" from the military hospital and sent home on furlough to recuperate.

Charles Goodell, the "potato king" of Worcester, who on Tuesday returned from a winter's sojourn, mostly at Bradenburg, Fla., was in Oneonta on Wednesday. Mrs. Goodell, who accompanied him on his trip, expects to remain in Florida until early in May. During his stay, Mr. Goodell saw many Oneontans, particularly at St. Petersburg, where there appears to be practically an Otsego colony this year. Mr. Goodell himself, having sold his Bradentown property, has purchased a winter home at St. Petersburg, where he expect hereafter to spend the unheated term.

John D. Capron, who has for several years save for the period of the war when he was in the aviation service, been with the United States Cast Iron Pipe and Foundry company for most of the time in the Chicago offices, has been promoted to the post of publicity man and has been transferred to Burlington, N. J. Mr. and Mrs. Capron leave Chicago tomorrow and are expected in Oneonta Saturday afternoon. Mr. Capron, after a brief visit with his parents, Mr. and Mrs. W. W. Capron, goes to take over his new position, but Mrs. Capron will probably remain in Oneonta until a dwelling can be secured in Burlington.

Hamilton College Glee Club March 19.

The Hamilton College Glee club will be at the Oneonta Normal school March 19th under the auspices of the Clionian fraternity of the Normal school.

Lenten Services at St. James' Church.

Services at St. James' church Thursday afternoon at 4:30 o'clock, also at 7:30. At latter service there will be a sermon by the rector of the Walton church.

Modern Home for Sale.

Location is excellent. The house has six rooms with hard-wood finish throughout, electric lights and all improvements, and there is a good garden space. Price, $4,500, is "right." $1,000 cash, balance mortgage if desired. Will finish over Citizens' bank. advt 2t

For deliciously flavoring a dish, use Baker's Vanilla. Also delicious on fruit. Extracts—none can be better. adv 15t

FUNERALS.

Horace L. Burnside.

The funeral of Horace L. Burnside was held Wednesday afternoon at 1 o'clock, at his late home, in the town of Maryland, on the Oneonta-Albany state road near the village of Cooperstown Junction. Rev. Charles Kramer, pastor of the Universalist church, Cooperstown, officiated, preaching a very able sermon and making many consoling remarks. After the services, the body was taken to the Spencer cemetery for burial.

Friends and relatives of the deceased acted as bearers. Beautiful floral pieces were presented. The following people were present from other places: Mr. and Mrs. F. M. Campbell and sons of Oneonta, R. B. Burnside of New York, Mr. and Mrs. Herbert Spencer of Oneonta, Mr. and Mrs. Frank Fairchild and son, Earl, of Oneonta, and Mr. and Mrs. Clifford Grant of Oneonta.

The Price of Potatoes.

There is a comparatively short supply of potatoes in Oneonta, due doubtless to the fact that growers have not been able for some time to bring them to market on account of highway conditions. The going price is understood to have been in the vicinity of $2 per bushel, and at this figure a carload was lately bought for shipment.

Charles Goodell, of Worcester, than whom there is no better authority on the potato crop, says that the going price on the cars for shipment at that place is from $2.25 to $2.50 per bushel. He believes, however, that the high figure may be the result of the storm, which has cut off deliveries. At Albany, where he stopped off on his way home from the south, he found the same condition as exists here and elsewhere in cities.

Only Four Miles to Open.

Only four miles of snow-blocked track remained on the Southern New York Railway last night, and it is believed that the line will be open clear through by tonight. Snow plows worked from both the Herkimer and Oneonta ends yesterday and were rapidly nearing each other.

The snow drifts are the worst in the history of the road, it may be truly stated. A party of men on snow shoes who arrived at the Hartwick dispatchers' office last night said that in some places the drifts were a foot higher than the trolley wire.

Regular service was had yesterday between Richfield Springs and Oneonta, and will be resumed this morning, although it is possible that before the day is over the cars may be able to get through to Herkimer.

Pigeon Case Dropped.

As was recently stated in The Star, a hearing was set down yesterday at Sidney before Justice Kibbe in relation to a number of pigeons alleged to have been captured in that place and brought to Oneonta by Arthur Cobb, a trainman. Mr. Cobb was in Sidney for the hearing and after explanations and a statement on his part that he would return the remaining eleven pigeons, the Humane society expressed a desire that the case should not be pressed. Acting on this suggestion on the part of Humane Society Officer Phelps, no action was taken.

Keep your feet dry—Rubbers for every member of the family included in our great stock reduction sale. Men's "Storm King boots." Ladies' rubbers for military heels. We have been unable to supply these until today, when a large shipment will be placed on sale. Shear & Sharping. advt 1t.

Chipped plate glass name plates and numbers (everlasting) for front doors, made complete in Oneonta. A postal to David Caswell, 44 Valleyview street will receive immediate attention. advt. 26t

As a last tribute of honor and affection for the memory of Julius Kayser, president and founder of the business, work in all our mills will be suspended and our sales and executive offices closed the day of the funeral, March 12.

Julius Kayser & Co.
353 Fourth Ave., New York

Farrell's A-1 NUT MARGARINE
THE COCOANUT SPREAD FOR BREAD

40c a pound

There are others cheaper—but none as good.

HUNGARY'S BANKING SITUATION

All Banks Lent Money to the Government, Which May Be Unable to Pay Back.
(By Mail.)

Budapest, Feb. 17.—Roland Hegedus, director of the Commercial bank and finance representative of the Hungarian delegation sent to Paris to discuss peace terms, says Hungary's banking situation cannot be looked on as cheerful. "All the banks loaned money to the government during the war and later, so if the government can't pay, we are injured," he adds. "The ability of the state to pay depends on the kind of a peace we get.

"According to the boundaries now fixed, it is difficult for us to operate our industries. My bank operates about 25 small railways, for instance, and part of these railways are in our territory, part in that of our neighbors, the Rumanians, the Serbs, Czechs, and so on. Because of the line drawn by the peace conference, these railways may have to cross and recross customs frontiers several times.

"There are many sugar factories hindered in the same way. The factory may be left in Hungarian territory while the beet crop is across a customs line. The largest iron works in Hungary are cut off from their ore, the latter having been given to the Czechs.

"Agriculture is the only thing left us, and with rich land and an energetic people we are bound to rise again. The waters of the Danube haven't been taken from us and with irrigation we may do a good deal.

"From a merely money point of view, we have in circulation about 10,000,000,000 crowns. The damage done by the Bolsheviki may be estimated at 5,000,000,000. Our total war debt was about 32,000,000,000 crowns, one-half of which was consolidated into war loans.

"Despite a crazy quilt boundary line fixed by the allies, leaving hundreds of villages to us and yet placing the railroad stations of these villages in foreign territory with a customs barrier, making it difficult for the villages to use the railroad, we have not despaired."

Schrauger Arrested.

Deputy Sheriff W. P. Abbott went to Norwich on Tuesday and placed under arrest on an indictment returned at the recent term of court at Cooperstown Claude Schrauger, formerly of this city. He has been taken to Cooperstown to await trial.

Illegal Train Rider Nabbed.

Officer Stapleton of the D. & H. force yesterday arrested one Roscoe Petrio for illegal train riding on the D. & H. He was taken before Judge Huntington and was given 30 days in the county jail. He will be taken to Cooperstown this morning.

Teachers Wanted.

Can increase your salary and better your condition. Have calls for rural, grade, High school and special teachers; also for principals and superintendents. Write for registration blank. No fee unless elected. If available now, communicate at once. Oneonta Teachers' exchange, 89 Chestnut street, Oneonta, N. Y. Stanley S. Kilkenny, manager. advt 5t

IS GOD FORGOTTEN?

His Goodness Nevertheless Continues, Rev. Slocum Tells Congregation.

Another and more enthusiastic evangelistic service was held at the First Baptist church last evening. Rev. F. C. Slocum, in charge of the two weeks' campaign here, delivered an appealing and forceful sermon on "God Forgotten," referring to the fact that there is so much of rush and hurry in this world of ours that God is often practically forgotten and the fact that there is a supreme being is never thought of by some people. Telling the congregation that no matter if God was forgotten, His influence was still felt. Mr. Slocum referred to the tremendous part the Lord had in human nature, human history, and the human heart.

There was a much larger attendance at the service than on Tuesday evening, a large delegation of Senior Philatheas and Baracas being present. Prof. Arnold had charge of the musical program, with a chorus choir the feature.

At the service tonight, Evangelist Slocum will talk on "The Nature of a Revival and How to Get It." A delegation of the Junior Philathea and Baraca classes will atttend this service. The public also is cordially invited.

This afternoon at 3 o'clock, Mrs. Arnold, women's worker, will meet the women at the parsonage on Chestnut street for a bible study class.

WOULD LIST AVAILABLE FARMS.

County Association Affiliated with State Farm Brokers' Association.

The agent of the Farm Settlement department of the Otsego County Improvement association, H. M. Bowen, is now on the job in the office at Cooperstown, and will be glad to meet farmers of Otsego county who wish to list their farms for sale as well as prospective buyers of farms.

The Farm Settlement department is a member of the New York State Farm Brokers' association. Farmers listing their farms in this department will have all the benefit of advertising and salesmanship not only of the local association, but also of the 29 member associations comprising the parent organization, which did in 1919 a $6,000,000 business. The aim of the association will be to reach all available sources of desirable settlers as well as to give patrons the broadest possible scope of efficient advertising by all logical agencies.

Purchase Desirable Residence.

Mr. and Mrs. W. A. Hilborn have purchased of William Utter the desirable house and lot on the corner of Church and Franklin streets, possession to be given April 1st.

Woman's Club.

Open house at the Woman's club this afternoon from 3 until 6. Tea served at 4. Program at 4:30. Review of John Drinkwater's play, "Lincoln."

F. L. Thayer, Optometrist.

Expert examination and correction of defective vision. Maker of eye glasses and spectacles. Fairchild building, 246 Main street. Phone 697-W. advt. 6t

Popularity Based on Merit
MOREOVER
"SALADA"
ORANGE PEKOE TEA
IS THE MOST ECONOMICAL
Try Our NATURAL GREEN, BLACK, MIXED
In Sealed Packets Only—For Your Protection

Fowler Dry Goods Co.

144 Main Street

Select Your Easter Apparel at Fowler's---the Store of Small Profits

Suits.
Jersey serge and tricotine suits in latest styles $22.50, $25.00 and $27.50.

Dresses.
Serge tricotine and Jersey cloth, excellent values at $17.75 to $45

Coats.
A splendid collection of Women's and Misses New Spring Coats of Jersey Polo Cloth and Goldtone. Price very low ..... $15 to $35

Pretty New Waists.
White Voile Shirt Waists nicely made, special at $1.88

Corset Covers.
Muslin Corset Covers Embroidery trimmed special at 22c

Muslin Skirts.
1 Lot $1.75 White Skirts special $1.19

36 in. fine Long Cloth 48c quality special now at 39c

18 in. bleached Crash Toweling bargain at 19c

Men's blue and white Polka Work Shirts with two collars separate at $1.95

Lot White India Lawn, regular 45c quality, per yd. 35c

Apron Gingham, neat checks blue and white special per yd. 20c

Bungalow Apron in light, dark and medium colors, regular $1.95 value at $1.44

White Corset Embroidery, some extra good values at 39c and 50c

Boys' Romper Suits, $1.25 value, special 97c

Men's blue and white striped Overalls with bib, special at $1.88

STOCK REDUCING SALE!
GLOBE GROCERY STORES
BUY! March 13 to 27, Inclusive SAVE!

Baking Powder
White Oak—
1 pound can 16c

A very low price will be made on Olives, Catsup, Chili Sauce, Jams, Marmalades, Jelly, Pickles.
All Goods in Glass

Baking Powder
Royal, 12 oz. 38c
Royal, 6 oz. 19c

A Liberal Reduction Will be Made on All Canned Vegetables

Flour, Pocono, 24½ lb. sack	$1.79	Flour, Whole Wheat, 3½ lbs.	28c
Flour, Pocono, 12 lb. sack	89c	Flour, Aunt Jemima	12c
Flour, Gold Medal, 12 lb. sack	90c	Flour, Aunt Jemima, corn and wheat	12c
Flour, Presto-S. R., 3 lb. 4 oz. pkg.	35c	STARCH	
Flour, Hecker's Flapjack, 18 oz. pkg.	12c	Pocono, 1 lb. 8c	Elastic, 12 oz 9c
Flour, Hecker's Rye, 3½ lb.	20c		

SOAP--Pocono Laundry, 10 Cakes 53c

Sardines, Tomato Sauce	20c	Tuna Fish, VanCamp's	40c
Sardines, Mustard	13c	Tuna Fish, Yellow Tail	19c
Sardines, in Olive Oil	18c	Salmon, Pink	21c
Sardines, E. & W.	5c	Salmon, Red, large can	40c
Shrimp, Bobco	15c		

MARKET BASKETS---Were 40c, 50c and 60c. Now 30c, 40c and 50c

Milk, Red Cross Condensed	18c	Syrup, Domino, 1 lb. 2 oz can	2 for 19c
Milk, Eagle	22c	Syrup, Domino, 1 lb. 9 oz. can	2 for 41c
Milk, Sweet Clover	18c		

Come Early While Stock is Complete
Sale Starts Saturday, March 13th

GLOBE GROCERY STORES Inc. 273 Main St. Oneonta, N.Y.

NEWSPAPERARCHIVE®

Classified Advertisements

ONE CENT A WORD

Classified advertisements will be inserted at the uniform price of one cent per word. Half price will be charged after the third insertion. No order accepted at less than 25 cents.

STAR WANTS

Put advertisers in touch with more than 30,000 readers daily.

USE THE TELEPHONE

AND YOUR ORDERS WILL RECEIVE THE SAME ACCURATE ATTENTION AS IF YOU CALLED IN PERSON.

Call 216 and please state definitely how long you wish advertisements inserted.

Advertisements ordered published until forbid are accepted with the understanding that they will be published until a written notice to stop is received at The Star office.

TO RENT

FOR RENT—Forty acres of land and large barn twominutes walk from trolley. Inquire Ina M. Haner, 40 West End avenue.

FOR RENT—Three furnished rooms, centrally located. References required. Phone 870-W.

TO RENT—Unfurnished rooms. All improvements, also two furnished rooms for light housekeeping. Inquire at 40 Cedar street.

TO RENT—From May 1st rooms occupied as dental offices by Dr. Tatlock for the past two years. L. H. Blend.

TO RENT—Large furnished room, toilet. Outside entrance, ground floor. Inquire 28 Fair.

FARM TO RENT—To work on shares. Stock and tools. John W. Stewart, R. D. 2, Stamford, N. Y.

FOR RENT—27 Fonda, $15.00; 68 West Broadway, $8.00; 74 West Broadway, $8.00; 90 West Broadway, $6.00. Inquire of M. G. Keenan.

FOR SALE.

FOR SALE—Ford touring car in first class condition. Inquire 7 Franklin street. Phone 972-J.

FOR SALE—Player piano nearly new, fine condition. Would take piano as part payment. Address Lock Box 282, Oneonta.

FOR SALE—Farm of 162 acres in Susquehanna valley; stock and tools included. Price $6,000; $1,500 down, and balance on easy terms, or will exchange for house and lot in Oneonta. Inquire W. H. Murdock, 246 Main street. Phone 18.

FOR SALE — 32 laying pullets, mixed breeds. V. E. Smith, South Side. Phone 935-W2.

FARM FOR SALE—74 acres and 24 acre timber lot. Two houses, cow barn, wagon house, large hen house and granary. Also all farming tools. On River road 1 1-2 miles from Portlandville. Inquire of George Mumford, Milford, N. Y.

FOR SALE—Eight room house with garden. Main street, Portlandville. Cheap for quick sale. Dewitt Deuel, Otego, N. Y.

KITCHEN RANGE FOR SALE at 2 Grove street.

FOR SALE—Encyclopedia Britannica, large size, India paper. J. M. T., Star office.

FOR SALE—Fifteen tons of nice hay, also nine calves. A. S. Bouton, Otego, N. Y.

FOR SALE—A fine residence, modern improvements, large lot and garage, centrally located, $5,000. Double house on Maple street close in, $5,000. Several others that will pay 10 per cent on investment. Fifty acre farm on trolley line, stock and tools, $5,000. A. C. Lewis, 9 Hickory street. Phone 265-J.

FOR SALE—A good violin. Inquire at 12 Columbia street.

FOR SALE—One acre land, two houses; one house nine rooms, slate roof, water in house. Basement barn, coal house, wash room. Good fruit. Five minutes walk to church, three minutes to school. House on state road, 1 1-2 miles from city. Marvin Johnson, 5 Youngman avenue, Oneonta.

FOR SALE—125 acre farm. All but 10 acres level. One-half mile from village and railroad. Over shot barn with concrete floors. Other good buildings. Two large silos. Running water to all buildings. With 25 choice cows, bull, 4 heifers, 2 horses, complete set of modern machinery, including farm tractor with double disk and sparrow tooth harrow and plow. Price only $15,000, one-half cash to April 1st. Other large and small farms at reasonable prices. F. E. Hunt, Unadilla, N. Y.

FOR SALE—Property at 53 to 57 Chestnut street. Information at 53 Chestnut street.

FOR 10 PER CENT. INVESTMENT—Ten room house, natural finish, trim and floor. Two families will pay $28 per month rent. A. C. Hendry, 4 Franklin street.

FOR SALE—Five passenger Buick, just overhauled. Inquire D. L. Townsend, 36 Cherry street. Phone 769-R.

FOR SALE—One willow baby carriage. Phone 1088-M.

FOR SALE—Two houses in Oneonta, well located, both have electricity, gas and bath. Can be bought on easy terms. Inquire P. O. Box 893, Sidney, N. Y.

FOR SALE—A new hen house 7x10, also a 22 Winchester repeating rifle. Inquire at 35 Valleyview street.

FOR SALE—12 Holstein cows bred in December. A. E. Bault, Otego, N. Y.

FOR SALE—Five yearlings and five two-year-old heifers, also two yearling bulls, mostly black and white. Myron Sickler, Colliers.

FOR SALE—Or will exchange for late model Ford touring car in good condition, model B24 Buick five-passenger touring car. Has Delco electric lights and starter; three new tires; motor just overhauled. Car is in fine mechanical shape. Kelly Garage, Otego.

FOR SALE—One hundred acre farm; good buildings, well watered, on creek road, two miles from station, church and school house. Considerable hemlock timber. Price $3,000, $500 down, balance on mortgage at six per cent, if sold before March 1. For further particulars see M. P. Wellman, or phone 326-W.

FOR SALE—House, barn, and 10 acres of land; seven head cattle; two hogs; 35 hens. Reasonable price. Nicholas Cornell, River street, Otego, N. Y.

FOR SALE—100-acre farm, one half mile from Normal school, by lower reservoir. Would exchange for city property. Inquire at 34 East street.

FOR SALE—Very desirable little place; 10 acres; good house and barn; on state road; 4 miles from Oneonta; part purchase price remain. Also house and lot on Miller street; large lot. Immediate possession of either place. D. J. Kilkenny.

FOR SALE—One five horse power stationary engine, one five horse power dynamo, nearly new. F. Livingston, Schuyler Lake, or A. H. Murdock, Oneonta.

WORK WANTED.

A MIDDLE AGED LADY would like a position as housekeeper. Address H., care of Star.

EXPERIENCED FARMER open for engagement to take charge of good farm, 20 or 25 cow farm. Man, wife and one girl in family. All around man, good with stock. Address Farmer, care Star.

PRACTICAL SHOEMAKER at Department store. A. Vanliramer.

WANTED—Mason and carpenter work; painting and paper hanging and labor work. VanWoert & Thayer. Phone 853-J.

MOVING AND TRUCKING. C. H. Sherman, phone 862-W.

LACE CURTAINS LAUNDERED — At 32 Center street. Mrs. H. Newton. Phone 1024-W-2.

WANTED—Pictures to frame. Ware's Art Shop, 148 Main street.

ROOMERS WANTED.

ROOMERS WANTED — 23 Grand street. Gentleman preferred. Modern improvements.

WANTED—Roomers and lodgers at the Wilson house.

BOARDERS WANTED.

ROOMERS AND TABLE BOARDERS—22 Chestnut street.

ONE CENT A WORD

HELP WANTED.

RAILWAY MAIL CLERKS, Oneonta mail carriers, wanted by government. Big pay. List positions free. Write immediately. Franklin Institute, Department CC, Rochester, N. Y.

YOUNG MEN—Seventeen upward, desiring railway mail clerkships, $110 month, write for free particulars examinations. J. Leonard (former Government Examiner), 912 Equitable building, Washington, D. C.

WANTED—Man to work on farm by the month. L. C. Hetherington, East Meredith.

WANTED—An apprentice to learn millinery. Mrs. G. D. Culver, Milford, N. Y.

WANTED—At once. First class winder on cotton. Others need not apply. Inquire Quality Silk mills, 4 East street.

WANTED—A woman to take care of sick girl. F. B. Silliman, Maryland, R. D. No. 1.

WANTED—A kitchen women at the Wilson hotel.

POSITION VACANT—Man for clerical position. Good working conditions and salary to right man. Address C. S., care Oneonta Star.

WANTED—Competent stenographer. Gibbs, Holmes & Holmes.

WANTED—Middle aged woman to care for children for a few weeks. Phone 187-J2.

BELL BOY WANTED—At the Oneonta hotel.

WANTED—At 31 Cherry street. Girl for general housework.

WANTED—Girl or middle aged lady to care for children, age eight and ten years, in private family. Call 818-J or write Mrs. Oliver, 170 Main street.

WANTED—Married man to work on dairy farm. Splendid home and good wages to right party. Must be able to take full charge when owner is absent. Address Owner, care of Star, Oneonta N. Y.

WANTED—Young woman, at last 21 years of age, stenographer and typist. Permanent position. Apply in person at office of The Constitution, Windsor hotel, Tuesday, March 9th, between hours of 12 o'clock noon and 2 o'clock p. m. The Constitution, Windsor hotel, Oneonta.

WANTED—At once, a cook, $10 per week. Call afternoons. Mrs. Cassons Parshall, 5 Myrtle avenue.

RAILWAY MAIL CLERKS, Oneonta mail carriers, wanted by government. Big pay. List positions free. Write immediately. Franklin Institute, Department CC, Rochester, N. Y.

TIMESCO DEALERS wanted in every city, town and hamlet in the world to sell automobile supplies, tires and inner tubes for the world's largest supply house. Excellent opportunity to make money with small investment. Send for proposition. Times Square Auto Supply company, 443-445 Broadway, Albany, N. Y.

SALESMAN WANTED—Man with own car to represent world's largest Auto Supply house, carrying everything, standard quality, in and around surrounding territory. Good drawing account furnished to proper man. Apply by letter or in person. Also be sure to give experience. Address—Times Square Auto Supply company, 443-445 Broadway, Albany, N. Y.

BARBERS WANTED—Apply L. B. Thurston, 3 Broad street.

WANTED—Boy to learn printing trade. Must be 16 years of age. Apply at The Star office.

WE HAVE OPENINGS for several experienced sewing machine operators also for beginners. Apply—quality Silk Mills, Market street. A good place to work.

WANTED—Stenographer. Must furnish references. Linn Mfg. Corp., Morris, N. Y.

WANTED—Girls to operate knitting machines in factory. Good pay. Steady work assured. Gloversville Knitting company, 80 Main street, Oneonta.

MISCELLANEOUS.

WANTED—Potatoes at the Co-operative store.

$100.00 REWARD for the return of a gentleman's mink lined overcoat and a lady's leather coat missing from the residence of Mr. W. T. Hyde, Lake Road, Cooperstown, N. Y., also $100.00 reward for the arrest and conviction of the guilty party or parties.

WANTED—By April 1 to rent a farm with ten or twelve cows and near a good school. W. J. Hyney, Worcester, N. Y.

WANTED—A vanload of household goods for return trip to Albany by party moving from Albany as soon as roads are open. For further information address G. M. Greenwood, 9 Stanwix street, Albany, N. Y.

IF YOU WANT to purchase city property see us. 12 years experience selling property in this city. We know values. We can give you expert advice. We sell Bargains only. We have a large list of desirable residences for sale. Campbell Bros., Wilber National bank block.

CUSTOM HATCHING: Insure the fertability of your chicks by having your eggs incubated in our Mammoth machines. $3.50 per 150, capacity 15,000. Clearview Poultry Farm, Cooperstown, N. Y.

WANTED—Pair horses weighing 900 or 1,000, from six to nine years old. Pair Chunks. Call John C. Jacobs at Frank Potter's, R. D. 2, Oneonta.

WANTED—Small place near Oneonta or Cooperstown, conveniently located, wood, plenty good water, near lake, small house, easy terms. Howard P. Bailey, Greenwich, N. Y.

SPRING IS COMING—If you have a farm or city property to sell just send me the list. I would be glad to furnish you customers. No expense unless sale is made. A. C. Hendry, 4 Franklin street.

ROOMS WANTED.

WANTED—By two ladies, small modern unfurnished flat centrally located. Address M. W., care Star.

WANTED—Furnished rooms for two ladies with breakfast or full board. Good location near trolley. Address E. K. B., care Star.

WANTED—One large room and kitchenette or two unfurnished rooms, electric lights, for light housekeeping. Address R. M., care Star.

WANTED — Furnished rooms for light housekeeping by man and wife. Address correspondence care Star office.

FURNISHED ROOMS.

FURNISHED ROOMS and bath for two gentlemen. Call 185-J.

PLEASANT FURNISHED—Heated room to rent to gentleman working days. Reference required. Phone 171-W or call 11 1-2 Academy street.

FURNISHED ROOM to rent. 32 Chestnut street.

HOUSE WANTED.

WANTED—To rent on or before April 1st, house with improvements, located in desirable residential section. Address Box 192, Unadilla, N. Y.

WANTED—To rent by March or April first, modern house, by family of adults. Best of references. Address, House, care of Star office.

LOST AND FOUND.

LOST—Monday afternoon, between Watkins avenue and the trolley station, a sterling silver pendent set with one large topaz and several seed pearls. Finder please notify phone 739-F4.

STORAGE.

CLEAN, DRY STORAGE TO RENT—A. H. Murdock, Market street.

MOHAWK VALLEY SANITORIUM

47 Columbia St. Tel. 97.

Mohawk, N. Y.

Surgical, Medical, Mental, Nervous, and Maternity cases taken. Special Male Ward. Terms reasonable. Best of accommodations guaranteed.

High Class Auto Necessity

Part or full time. Honest effort brings large returns. Full particulars and rules sent required in first letter and treated confidentially. Address: 302 Tard building, Utica, N. Y.

DELAWARE COUNTY NEWS

DAVID SIMONSON PASSES AWAY

One of Hobart's Oldest Residents Will Be Laid to Rest Thursday Afternoon —Mrs. Eva VanDeusen Dead—News Notes.

Hobart, March 10. — David Simonson, one of the oldest residents of Hobart, passed away quite suddenly Sunday afternoon at 1 o'clock at the home of his daughter, Mrs. Jewett Dyer. Mr. Simonson had been in his usual health up to the day of his death, when he suffered an attack of heart trouble, and this, combined with the fact that he was 83 years old, brought about his death.

Deceased was born on October 8, 1836, at Grand Gorge, where he lived until his marriage in 1864 to Mary E. Decker of Gilboa, when they removed to Harpersfield and settled down on a farm. Here they remained until about 25 years ago, when they retired from active farm work and came to Hobart village, erecting a house on Upper Main street, where they lived until Mrs. Simonson's death on April 15, 1914. Since that time, Mr. Simonson had lived with the daughter above mentioned. He was an honest and upright citizen, a hard-working farmer, and a man who was respected by all that knew him.

Besides the daughter, Mr. Simonson is survived by three sisters, Mrs. Abbie Kurrey of Deposit, Mrs. Carrie Palmer of Roscoe, and Mrs. Phoebe VanHoesen of Stamford; and by one brother, Edward Simonson of Hobart. A son, Stephen Simonson, died in 1900.

The funeral services for Mr. Simonson will be held Thursday afternoon at 1 o'clock from the Dyer home. Rev. Haynes, pastor of the Presbyterian church, will officiate and the body will be placed in the vault in Locust Hill cemetery for later burial.

Mrs. Eva VanDeusen.

Mrs. Eva VanDeusen died at her home on High street on Tuesday morning at 7 o'clock. She had ben in poor health for some time and her death was not entirely unexpected. The funeral will take place Friday afternoon at 2 o'clock at the Methodist church, with the pastor, Rev. A. M. Wilkins, officiating.

Mr. and Mrs. VanDeusen had been residents of this village for several years and made many friends. Mr. VanDeusen passed away less than a year ago, and the death of his widow at such a comparatively small interval will be the cause of much sorrow.

Mrs. VanDeusen, who was born at Breakabeen on January 7, 1879, is survived by one sister, Mrs. William Dexter, and one brother, Vernol Keyser, both of this place.

News Notes.

E. L. Foote has returned from Ohio with a carload of western horses. — Mrs. Stella Storie of Kingston was called here by the illness and death of her friend, Mrs. Eva VanDeusen. — R. Hume Grant of Delhi spent the week-end at his home here. — William R. Pearsall, who had been seriously ill for the past two weeks, is reported as slightly improved. — Mrs. Robert Neal has returned from Pennsylvania and is a guest of her brother, Fred Harris. — The Women's Foreign Missionary society of the Methodist church met Wednesday afternoon at the home of Mrs. Fred M. Lyon. — At a recent meeting of the town board, the compensation of the town assessors was increased to $4 per day.

DELHI CHURCH EXTENDS CALL.

Wants Rev. George N. Makely of Pennsylvania to Become Its Pastor.

Delhi, March 10. — At a meeting of the congregation of the Second Presbyterian church, held in the church on Monday evening, a unanimous call was extended to Rev. George N. Makely of Manayunk, a suburb of Philadelphia, to become its pastor. Rev. Makely has preached twice in the church and comes very highly recommended.

Town Board Meeting.

At a meeting of the town board, held in its roms Monday evening, the polling place for District No 2 was changed from the opera house to Russell Archibald's garage on Main street. Alford Austin, who was appointed to fill the vacancy as justice of the peace, caused by the death of Edwin L. Stevens, was at his first meeting of the board and very graciously called upon to make a "speech." He, however, declined until he should be called upon to try a civil or criminal case before the village courts.

News of Sister's Death.

Mrs. Samuel Birdsall received news of the death of her sister, Mrs. John T. Archibald, in Margaretville on Friday last. The funeral was held Monday, but owing to the impassable roads and bad weather conditions she was unable to attend.

Traffic Conditions Improved.

Communication with the outside world has been fully re-established by way of the Ontario & Western and the Ulster & Delaware. The milk which has been withheld is gradually reaching the creameries.

In Surrogate's Court.

Owing to snow blockade on the Ulster and Delaware, Judge McNaught was unable to reach Delhi on Monday to conduct surrogate's court and yet the following items were made a matter of record in that court:

Estate of Frank Slovinski, late of Bloomville; letters of administration issued to Sarah E. Barras. Estimate $270 personal.

Estate of Mary Bryce, late of Walton; letters of administration issued to John R. Bryce. Estimate $2,500 real and $1,800 personal. J. R. Bryce, nephew, and Cora B. Seaman, niece, heirs.

Estate of Margaret Carpenter, late of Walton; letters of administration issued to William W. Ogden. Estimate $3,200 personal. A son, William W. Ogden, and two grandchildren, the heirs.

Estate of George M. Barras, late of Walton; letters of administration issued to Sarah E Barras. Estimate $700 personal. Wife and son the heirs.

Estate of Roscoe Turner, late of Deposit; letters of administration issued to Jeannette M. Turner and Fred J. Turner. Estimate $3,000 real and $2,500 personal. Wife and son the heirs.

Estate of Almiron Cartwright, late of Roxbury; letters of administration issued to Michael J. O'Hara. Estimate $1,000 personal. Wife and daughters the heirs.

Estate of Epenetus W. Churchill, late of Harpersfield; letters of administration issued to Alice L. Churchill. Estimate $3,000 real and $26,500 personal. The daughter, Alice L. Churchill, the heir.

Village Improvement Society Meets.

The regular monthly meeting of the Village Improvement society met at the home of Mrs. C. R. Woods with Mrs. Howard Youmans assisting on Tuesday afternoon at 3 o'clock. The president, Mrs. John Gibson, presided over the meeting and as there was no special business, the program of the afternoon was turned to and proved a delight to the 50 ladies who were present. Mrs. Ella Millard read an interesting article on Forestry, which was followed by a recitation given by Margaret Dean in her pleasing manner. Marian DuBois sang a solo and Miss Jones rendered selections on the piano. Refreshments were served by the hostesses.

Westminister Guild Meets.

The Westminister guild met at the home of Miss Katherine McIntosh on Tuesday evening at 7:30. Nearly 20 were present and after the usual routine of business was gone through with, the program of the evening, which consisted of readings, singing, etc., was completed. Refreshments were served by the hostess which consisted of sandwiches, cocoa, and cream puffs.

Former Residents Move to Oneonta.

Gideon Hunt and family of Hamden, but who were former residents of Delhi for some years, are moving this week to Oneonta. While here Mr. Hunt was in the employ of Dr. M. Hamilton.

—Mrs. Hiram Schermerhorn, who resides on Lower Chestnut street, has sold her double house at 34-36 Cliff street to John Carr of this city. Possession at once.

add womans club.

The treasurer of the Woman's club will be at the rooms this afternoon to receive dues.

SNOW-BOUND TREADWELL.

Village Receives No Mail from Thursday Owing to Big Blizzard.

Treadwell, March 10.—We have been snow-bound since Thursday, having received no mail. Mr. Cooper reached Franklin Station on Friday but was not able to get back until Sunday afternoon. Fred Cooper attempted to reach Delhi, Friday but could get no further than Ward Barlow's place.

Celebrates Seventy-Third Birthday.

Mesdames Lairson, Oliver, Saunders and Nevin were invited to Mrs. Harriett Prime's to help celebrate her seventy-third birthday on Thursday. After a fine dinner had been served, the ladies visited, listened to the Victrola and had their pictures taken, all spending a delightful day.

Other Treadwell Matters.

Mrs. E. L. Wilcox was called to Stamford last week to care for her daughter, who is sick with measles.—A. L. Van Tassle went to Albany last week, returning to Oneonta Friday night and was obliged to spend the week-end there, the roads being so badly drifted.—Mrs. Romaine Jackson was taken very ill on Thursday but is now improving.—No services were held in the Methodist Episcopal church Sunday.—Alida Oliver, Marjorie Green and Isabelle Barlow could not return over the week-end from Delhi, owing to the storm. Ethel Biederman and Verna Morrison stayed in Franklin.

NORTH KORTRIGHT NOTES.

Congregation and Women's Missionary Society Elect Officers for the Year.

North Kortright, March 10. — The annual congregational meeting was held Friday at Thomas McAuley's and in spite of the storm there was a fair attendance. A bountiful dinner was served, after which the business meeting was called to order by George R. Davis, one of the trustees. J. A. Hendry was chosen chairman, William R. Turnbull clerk, R. J. McCracken was re-elected trustee for a term of three years, and J. S. Mawhinney treasurer. His report showed the society to be clear of debt with a small balance in the treasury.

The same afternoon the Women's Missionary society re-elected officers as follows: President, Mrs. R. R. Irwin; first vice-president, Mrs. Emma Davis; second vice-president, Mrs. A. M. Henderson; secretary, Mrs. H. W. Harper; treasurer, Mrs. J. S. Mawhinney. The names of Mrs. William R. Turnbull and Mrs. G. R. Davis were added to the roll of membership.

Another Blizzard.

The snow storm of Friday afternoon and evening was followed by a blizzard that nearly tied up traffic for a couple of days. No mail was received from Bloomville Friday or Saturday and O. J. Buck found it impossible Saturday to make his trip to Davenport Center. That day and the following several farmers were unable to deliver their milk on account of the snow-blocked roads. Among those who made the attempt Saturday was R. L. MacArthur, who after much difficulty

(Continued on Page Eight.)

"Let's top it off with a good smoke" —Chesterfield

NOTHING touches the spot like a good smoke—and nothing can touch Chesterfields for genuinely *"satisfying"* body and flavor.

In Chesterfields the finest of silky, aromatic Turkish and of rich, mellow Domestic tobaccos are blended to bring out a new and fuller flavor.

Now you know why Chesterfields *"satisfy!"*—and because this blend is exclusive and cannot be copied, only Chesterfields *can* "satisfy"

Each package is wrapped in moisture-proof, glassine paper* that keeps all of the original flavor intact.

*About that moisture-proof wrapper, it keeps Chesterfields from ever becoming too moist or too dry.

Liggett & Myers Tobacco Co.

Chesterfield CIGARETTES They Satisfy

NOTICE TO CREDITORS.

Pursuant to an order of Shirley L. Huntington, surrogate of the county of Otsego, notice is hereby given, according to law, to all persons having claims against the estate of Dorman Baldwin, deceased, late of the city of Oneonta, in said county, that they are required to exhibit the same, with vouchers thereof, to the undersigned executor of the estate of the said deceased, at the law offices of Seybolt & Seybolt, in the city of Oneonta, in said county, on or before the 15th day of April, next.

Dated, October 8, 1919.

Flora Shearer Baldwin, Executrix.

Seybolt & Seybolt,
Attorneys for Executrix,
Oneonta, N. Y.

Eliminate the Poisons

The chief indications in the treatment of RHEUMATISM are to neutralize the toxins and destroy the specific poisons circulating in the body

ALBERT'S RHEUMATIC REMEDY

rapidly eliminates the poisons, thereby relieving all symptoms and preventing their return. No overloading your system with drugs. Half a teaspoonful of Albert's Rheumatic Remedy once, or twice a day is sufficient. Price $1.00.

FOR SALE —AT— Slade's Drug Store

BETTER DEAD

Life is a burden when the body is racked with pain. Everything worries and the victim becomes despondent and downhearted. To bring back the sunshine take

GOLD MEDAL HARLEM OIL CAPSULES

The national remedy of Holland for over 200 years; it is an enemy of all pains resulting from kidney, liver and uric acid troubles. All druggists, three sizes. Look for the name Gold Medal on every box and accept no imitation.

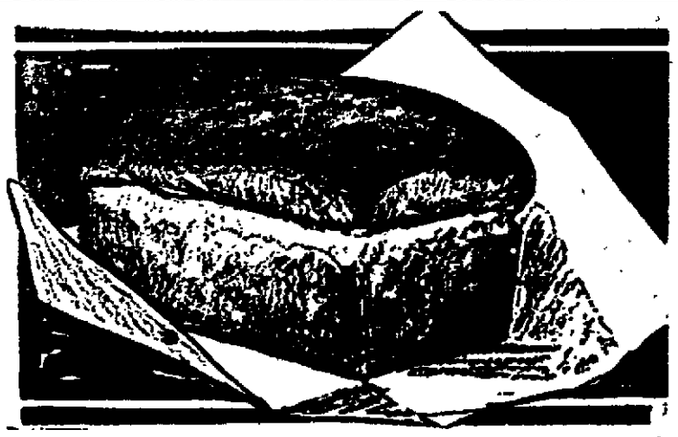

BREAD

is the Firmest Foundation

on which to build up good health—

The pure ingredients that go into bread, make it the most wholesome of foods.

NU-BREAD

has the delicious flavor that means satisfaction that only bread can give.

Eat more bread and make Nu-Bread your favorite brand.

All Grocers Have It

NYE'S BAKERY

Phone YOUR CLASSIFIED ADVERTISEMENTS TO ... 216

NEWSPAPERARCHIVE®

DELAWARE COUNTY NEWS

(Concluded from Page Seven.)

was forced to abandon the trip and return home, leaving his cans of milk in "cold storage"—a big snow drift. No church service was held here on Sabbath. Monday, with shovels and snowplows, gangs of men opened the roads for travel.

A Case of Infantile Paralysis.

Mary Florence, the bright little three-year-old daughter of Clark Shearer of Kortright, is critically ill with infantile paralysis. Dr. T. L. Craig has the case and a state nurse is in attendance.

Buys Back His Farm.

Guy Hodge of West Harpersfield has bought back his farm and stock which he sold to J. W. Henderson and Mr. Henderson has now purchased the Buckingham farm in Harpersfield.

Changes in Creamery Force.

Arthur VanDusen, who for some time was employed as fireman in the Sheffield creamery plant at West Harpersfield, has resigned, and his place is taken by Charles McIlwain. Chester Egnor has been hired to take McIlwain's place, as can washer.

Engagement Announced.

Mr. and Mrs A. M. Henderson have received an announcement of the engagement of their niece, Miss Isabel Henderson, daughter of Mr. and Mrs. George Henderson of Sterling, Colo. The young lady has many relatives in Delaware county, and with her parents, visited here last fall.

Mrs. McCulley Better.

Mrs. T. E. McCulley, who has been suffering with stomach trouble and a slight attack of pleurisy, seems improved. She was attended by Dr. W. S. Dart.

MERIDALE.

Meridale, March 10.—Mrs. P. A. Dutton and Mrs. Ida Lane, are both ill with the grip.—Born, March 1, to Mr. and Mrs George Van Alstyne, Houghtaling Hollow, a son.—Homer Fullington has bought the Clara Benedict farm in Meredith and is moving there.—Ruez Bisbee, who has been attending college in Albany, is visiting his parents, Mr and Mrs E S. Bisbee.—The Delhi-Oneonta stage was compelled to stay at Oneonta from Friday until Tuesday on account of the blizzard and he blocked roads.—Mrs Elmer Beavan is in Cooperstown Junction caring for her sister who is very ill.

Eat an Apple Everyday

Apples are nature's best fruit, one or two will supply fruit requirements of the average body. Make this a regular habit and supplement it at the start with a few doses of Dr David Kennedy's Favorite Remedy until you have your Liver Stomach and Kidneys so they will help you wake up mornings feeling fine, refreshed, eyes bright and Blood pure.

Don't risk substitutes—get your druggist to Dr. David Kennedy's

FAVORITE REMEDY

NORTH FRANKLIN WEDDING.

Miss Elizabeth Schmitt Is Married to Successful Young Farmer.

North Franklin, March 10.—There was a quiet home wedding on March 3 at 1 o'clock at the residence of Mr and Mrs. John Schmitt, when their daughter, Elizabeth, became the bride of Alfred Sickler of Davenport. The ceremony was performed by Rev. S. B. D. Belden of Franklin. There were about 35 guests present. After a brief wedding trip, the young couple will reside on the Smith Parish farm, the groom being a successful young farmer. Many friends extend congratulations.

Country Roads Blocked.

The thaw which set in for good as everyone predicted last Thursday, took a different turn on Friday, blew a gale from the north with the air so full of snow you could scarcely see and completely tied up everything. The Delhi stage was the only rig that went over the hill Friday to Oneonta and it did not make the return trip until Tuesday afternoon of this week. The Ayer and McKinney creamery was obliged to shut down on Saturday on account of being unable to move any of its skim milk. The farmers found it almost impossible to get to the creamery even Sunday. The small streams are choked with snow, throwing the water over the roads in places, making travel extremely difficult. The patrons of the creamery volunteered with their teams Sunday and Monday and helped haul the milk to Franklin. Everything was normal again Tuesday.

Child Dies From Pneumonia.

The year and a half old child of Mrs. Grant, whose parents, Mr. and Mrs. James Norton, live in Dr. Rich's tenant house, died last Friday night from pneumonia. The little girl had been sick about two weeks. The family moved here last fall. They are employed in the mill. The child was taken to Cook Falls for burial.

Local Mention.

Miss Orvetta Elderkin is spending some time at Fergusonville. — Mrs. Rutherford has been spending the last two weeks at Hillard Bogg's, where a little daughter was born February 28, a granddaughter to Mrs. Rutherford. —The next regular meeting of the Ouleout grange will be held Thursday night, March 11.

SUFFERS A BAD FALL.

Wesley Zeh of Davenport Takes 12-Foot Fall Through Hay Chute.

Davenport, March 10. — Wesley Zeh, while at work at carpentering at H. A. McCulley's one day last week had the misfortune to fall through a hay chute a distance of about 12 feet, striking on his head, injuring his back and cutting quite a large hole in the back of his head. He will be laid up for some time.

Real Estate Deals.

Mrs Walter Scott has sold her house and lot, containing three acres, two miles east of the village on the state road, to Irving Alt. Possession given April 1st. Consideration $1,000. This place is known as the David Parris property. — L. C. Forman, Davenport's real estate dealer, has bought of Mrs. Walter Scott the house on Main street in this village known as the Taylor property. Mr. Forman bought the property as an investment.

J. A. Huson has bought of William Sutliff his property in the lower end of the village and has taken possession. Mr. Huson has moved his blacksmith shop to his new property and will be glad to see his customers at his new place. He will move his family from the Orr house to his new home April 1st.

Pleasure is something that every normal man and woman wants. It's a delight to drink a coffee that pleases the appetite. Try Otsego—the perfectly blended product. advt. 6t

The Joyce stores, Unadilla, N. Y., have received their spring stock of strollers and baby carriages, on which they can save you 20 per cent. advt m-w-f

The Hurd Boot shop has just received a shipment of women's three-buckle arctics. Better get your pair now. advt 2t.

TERRIBLE ECZEMA FOR 10 YEARS

No Trace Of The Disease Since Taking "Fruit-a-tives"

DOVER, NEW HAMPSHIRE.

"In 1906, I began to be troubled with *Eczema*. My arms and legs were bandaged most of the time; and sometimes I could squeeze the pus out of my hands, they were so bad.

About 8 months' ago, I chanced to read an ad. of 'Fruit-a-tives' and 'Sootha Salva', in which was told of a person cured of Weeping Eczema by these remedies.

After using two boxes of 'Fruit-a-tives' and one box of 'Sootha-Salva'. I am entirely free of Eczema".

Dr. E. N. OLZENDAM, D.V.M.

50c. a box, 6 for $2.50, trial size 25c. At dealers or from FRUIT-A-TIVES Limited, OGDENSBURG, N. Y.

MME. JULES JUSSERAND

Mme. Jules Jusserand, wife of the French ambassador to the United States, is held in high regard in Washington as much for her charitable activities as her social accomplishments She has been here for 17 years, her husband having served continuously for that time in his present post.

Woman's Reserve Power.

Nobody else can leave the impression of holding in reserve so much detailed knowledge of the utmost importance as a neighbor woman when she tells you that some other neighbor woman concerning whose health you inquire is doing as well as could be expected.—Ohio State Journal.

Putting His Luck to the Test.

In old Japan, when a man wanted to get a wife, he went to the house of the girl whom he fancied and threw one of his shoes into the yard. If the shoe was picked up and taken inside by her, he looked for a favorable issue; but if it were cast out again he went away disconsolate.

"Horse and Horse."

"Horse and horse" is a term that describes the state of equality of two persons in throwing dice. It is applied specifically to dice throwing anywhere the contestants have each one winning cast to their credit.

End of Peonage in Ecuador.

Peonage has been abolished in Ecuador through a legislative decree, which also ends imprisonment for debt, according to information recently received from Consul General Frederic W. Goding of Guayaquil. Prior to this decree a peon was compelled by law to remain on an estate as long as he was indebted to the owner, who arranged that the peon was always owing more than he could pay, a condition that was practical slavery. The decree also forgave all debts owed by peons, thereby making their emancipation complete.

The members of this class may now work for whom they please, come and go at will, and enjoy equal rights with other citizens of this republic.

Gasoline Fumes Annoy London.

Residents of London have been complaining recently of the foul gases emanating from the poor quality of gasoline which motorists are compelled to use. It is said that the fumes aggravate lung troubles.

"One effect of the carbon monoxide in petrol fumes is to destroy the function of the red blood corpuscles," said a medical professor. "We would be better without the fumes, and the sooner we get good petrol the better it will be for our health. I do not think there is any real danger to health. The fumes are rapidly diluted with immense quantities of air. Before they could get from a vehicle in the road to the pavement they would be harmless."

Easy to Make This Pine Cough Remedy

Thousands of families swear by its prompt results. Inexpensive, and saves about $2.

You know that pine is used in nearly all prescriptions and remedies for coughs. The reason is that pine contains several peculiar elements that have a remarkable effect in soothing and healing the membranes of the throat and chest. Pine is famous for this purpose.

Pine cough syrups are combinations of pine and syrup. The "syrup" part is usually plain sugar syrup.

To make the best pine cough remedy that money can buy, put 2½ ounces of Pinex in a pint bottle, and fill up with home-made sugar syrup. Or you can use clarified molasses, honey, or corn syrup, instead of sugar syrup. Either way, you make a full pint—more than you can buy ready-made for three times the money. It is pure, good and very pleasant—children take it eagerly.

You can feel this take hold of a cough or cold in a way that means business. The cough may be dry, hoarse and tight, or may be persistently loose from the formation of phlegm. The cause is the same—inflamed membranes—and this Pinex and Syrup combination will stop it—usually in 24 hours or less. Splendid, too, for bronchial asthma, hoarseness, or any ordinary throat ailment.

Pinex is a highly concentrated compound of genuine Norway pine extract, and is famous the world over for its prompt effect upon coughs.

Beware of substitutes. Ask your druggist for "2½ ounces of Pinex" with directions, and don't accept anything else. Guaranteed to give absolute satisfaction or money refunded. The Pinex Co., Ft. Wayne, Ind.

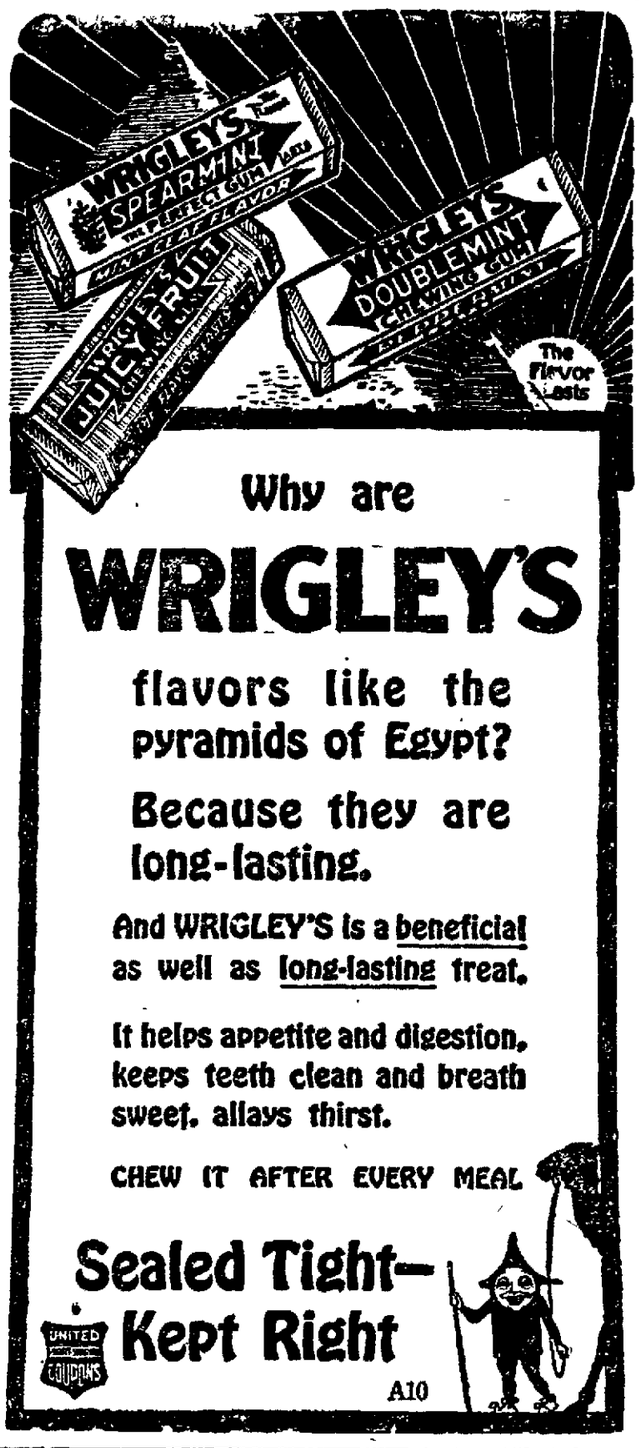

Why are WRIGLEY'S flavors like the pyramids of Egypt?

Because they are long-lasting.

And WRIGLEY'S is a beneficial as well as long-lasting treat.

It helps appetite and digestion, keeps teeth clean and breath sweet, allays thirst.

CHEW IT AFTER EVERY MEAL

Sealed Tight—Kept Right

UNITED COUPONS

A10

A Three Months's Subcription To "The Star" for Only $1.50 Will Keep You Posted On Local and Foreign Events

EXTRAORDINARY SPECIAL VALUES

For the Balance of This Week Only---Thursday, Friday and Saturday, March 11, 12 and 13

We have 204 Men's Suits, odds and ends, some one of a style; of some patterns we have small sizes only. To duplicate any of these suits would cost us now three or four times as much as what we paid for them. In order to have a clean stock and make room for the New Spring Goods arriving daily, we have decided to close out this entire lot of suits regardless of cost.

LOT NO. ONE

17 Long Pants Suits; sizes 16, 17 and 18. Sale Price ... **$9.45**

LOT NO. TWO

21 Suits; sizes 35, 36, 37. Sale Price **$9.75**

LOT NO. THREE

16 Suits; black and white checked Worsted. Sizes 37, 38 and 42. Sale Price **$13.50**

LOT NO. FOUR

14 Black Thibet Wool Suits. Sizes 33, 34, 35 and 36. Sale Price **$13.75**

LOT NO. FIVE

47 Suits; in Blue Serge, also fancy gray and green Mixed Worsteds. Sizes 35, 36, 38 and 40.

Sale Price

$14.35

SPECIALTIES

1 lot of Men's Overcoats to close out. Sizes 34, 35, 36, 37 and 38. Sale Price from ..... $9.75 to $16.75
1 lot of Men's Gray Pants; good wearing material. Sale Price, pair $1.95
1 lot of Men's Blue Railroad Shirts; 2 separate Collars. Sale Price $1.75
1 lot of Men's Black Satin Shirts; Sweet Orr make. Sale Price $1.25
1 lot of Men's Fine Negligee Shirts; collar attached. Sale Price $1.35
1 lot of Men's Wool Process Union Suits. Sale Price $2.25
1 lot of Men's Ribbed Summer Union Suits. Sale Price 85c
Men's Rubber Boots—U. S. Red, Old Elm and Goodyear Glove makes; none better made. Sale Price $4.75
Men's all wool Jerseys. Sale Price $2.45
Men's Wool Flannel Shirts; full cut. Sale Price $2.25
Men's High-Top, Solid Leather Shoes. Sale Price $5.95
Men's Heavy Sweaters; with or without collar. Sale Price $1.25
Boys' fine, fancy Worsted Suits. Sale Price $9.95
Boys' Khaki Pants. Sale Price .. $1.25
Boys' fine-striped Blouses. Sale .. 95c

LOT NO. SIX

15 Suits, in brown Silk Mixture Worsted; sizes 34, 35, 36, 37 and 38.

Sale Price

$16.45

LOT NO. SEVEN

19 Odd Suits; sizes 34, 35, 36 and 37. All Wool and hand tailored. Sale Price **$19.75**

LOT NO. EIGHT

21 Suits Genuine Black Crepe Cloth; best wearing material. Sizes 34, 35, 36, 37, 38, 40, 42. Sale **$22.45**

LOT NO. NINE

19 Suits of Pure Wool Worsted; Satin lined. Sizes 34, 35, 36 and 37. Sale Price **$24.75**

LOT NO. TEN

W will also affer 37 Young Men's Suits of the very latest styles. Some silk lined. In all sizes. Sale Price **$29.75**

162 Main Street. Open Evenings *Schatzky's* **162 Main Street. Open Evenings**

NEWSPAPER ARCHIVE®
NEWSPAPER ARCHIVE®